

# earsons laces & things

A QUARTERLY GENEALOGICAL NEWSLETTER DEDICATED TO  
THE PEARSON SURNAME AND ITS SPELLING VARIATIONS.

January 1994

VOLUME VI

Number One



# Table of Contents

TABLE OF CONTENTS. . . . .	1
LETTER FROM THE EDITOR . . . . .	2
MEMBERSHIP LIST. . . . .	3
MARRIAGE RECORDS - ALABAMA, St. Clair & Shelby Counties - Some Pearsons. . . . .	4
SOME PEARSONS IN EARLY GEORGIA . . . . .	6
DID YOU KNOW THAT? . . . . .	7
INDEXES TO THE FEDERAL CENSUS RECORDS-GEORGIA. . . . .	8
CENSUS INDEX ANALYSIS. . . . .	10
PIERSON DEED - MORRIS COUNTY, NJ . . . . .	12
PIERSONVILLE NAME. . . . .	13
ANSWERS TO QUERIES . . . . .	14
QUERIES. . . . .	15
INDEX TO VOL. V - 1993 . . . . .	16

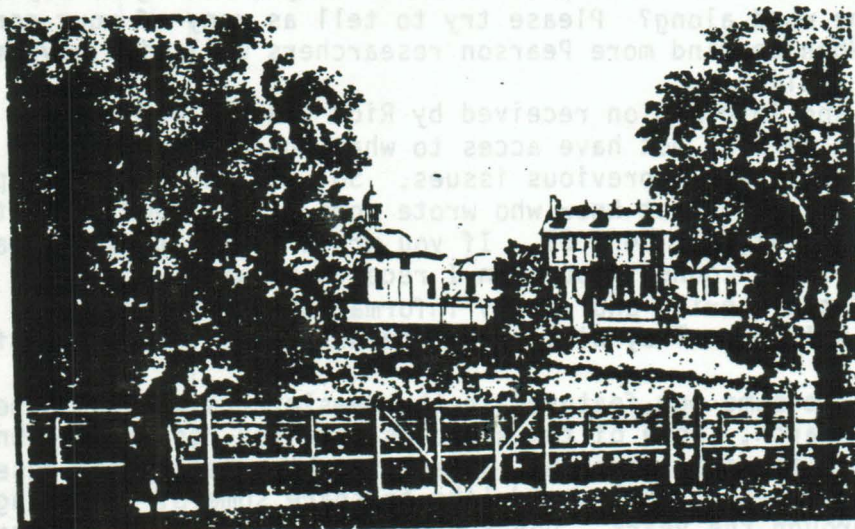

Seat of His Excellency John Hancock, Esq., Boston (July, 1780)

PEARSONS, PLACES AND THINGS



December 10, 1993

Dear Pearson Researchers,

I am putting the first issue of Volume 6 "to bed" early so that it will go out in the mail the end of December. I hope that all of you have had very special Holidays and that 1994 will be a very good year.

I am going to be the editor of PEARSONS, PLACES AND THINGS for this year. Hopefully, Rick will be able take over again in 1995. He is trying to sell his home in Virginia and move to Oklahoma. Good Luck. Here in the Denver Metropolitan area, homes are selling very well with the smallest listing inventory in twenty years. We have realators trying to get us to sell our home. No luck for many years.

I have been doing genealogy research for 18 years and edited another family newsletter for 8 years. I am still working on the books from three of these families and hope to be able to complete them in the next few years. I have been researching my husband's PEARSONS for 15 years and have more to do to document the children of Christopher and Mary (HASKET) PEARSON. Most of my work has been to trace from my husband's grandfather, William Jackson PEARSON back. Through this Newsletter I have now found a descendant of William Jackson's great uncle - another son of Jesse C. PEARSON. He is Charles W. PEARSON of Irving, Texas. Some of this research is being published in this issue and more in the next one. Queries are accepted from everyone, but they must have a PEARSON in them.

One of my goals this year is to increase the number of subscribers to the Newsletter. In this way we will be able to find more cousins and extend our research. One way will be to write to the other genealogical societies to tell their members about our publication. So you belong to any so that you can pass the word along? Please try to tell as many of your correspondents as possible. When we find more Pearson researchers will will have more information to publish.

The files and information received by Rick Pearson and Bettina Burns remain with them so I do not have acces to what you have written to them unless it was published in previous issues. So, you may have to repeat some information. I do not know who wrote some of the queries in the last issue - Nos. 52, 53, 54 & 55. If you wrote any of these, please let me know so that I can connect you when I receive answers.

Not all of the Queries and family information which I received are included in this issue. They will be in the next one. Keep the information coming.

There will be some new features in the Newsletters which I hope will help in your research. Some of the articles give you research techniques which you can use in your research. I have taught genealogical research methodology for 14 years, so I would like to share some of the things I have learned through the years. Don't give up if you do not have many records or know where they lived, keep on trying. Bettina has not given up trying to find out more about her Jeremiah. Sometimes a professional researcher will be able to help you because they have great experience in using records of the area or because of other research they have done. Many times only part of the records in a county court house have been microfilmed, and in the case of North Carolina, many records have been removed from the counties to the State Archives in Raleigh. Know the records and where they are may be the solution to your problem.

I hope that 1994 will be

RDWICK, Cynthia	11/24	on research.
NDCOCK, Martha	12/5/	
LL, Betsey	6/12	
MPSON, Manerva A.	11/1/	<i>Pearson</i>
IRMAN, Elizabeth	10/16	
IRMAN, Mary	8/24	





# MEMBERS

Use of this membership list is RESTRICTED. It is not to be used by readers for the purpose of solicitations of any kind, genealogical or otherwise. It is intended for the use of our subscribers and readers who are researching to contact those who are also researching. Your observance of this restriction and courtesy is greatly appreciated by all. Thank you!!

- ALEXANDER, Dorothy Pearson, 110 Glendale Dr., Burlington, IA 52601
- BAMFORD, Robert E., 35 Woodland St., Bristol, CT 06010
- BAUER, Winifred F., 1115 E. Stanton Dr., Tucson, AZ 85719
- BREKKE, Gary, 407 11th Ave., South, Fargo, ND 58103
- BURNS, Bettina Pearson Higson, P. O. Box 325, Cullman, AL 35056-0325 OLD ADDRESS
- COLEMAN, Robert S., 18 Westover Rd., Newport News, VA 23601-3928
- DALE, Jo Anna, 704 Ponca Dr., Independence, MO 64056-2053
- GEORGE, Margie S., Rt. 2, Box 163, Goliad, TX 77963
- GREIG, Barbara J. Pearson, 307 East St., NE, Vienna, VA 22180
- HODGES, J. Houston, 339 Missy Lane, Huntsville, AL 35802
- JAMISON, Beverly, 1704 Jacquelyn Way, Modesto, CA 94355
- KNAPP, Patricia A., 9973 W. 86th Ave., Arvada, CO 80005
- McCLQUOD, Carol J., 12 Lord William Penn Dr., Morristown, NJ 07960
- MAYFIELD, Jeanne, Rt. 1, Box 218, Olney, IL 62450
- PEARSON, Barbara M., 144 Pond St., Georgetown, MA 01833
- PEARSON, Carol E., P. O. Box 212, Canterbury, NH 03224-0212
- PEARSON, Charles W., 830 Senter Rd., Irving, TX 75060
- PEARSON, Elton E., 602 E. Second St., Toluca, IL 61369
- PEARSON, Frank, 4 South California St., Lodi, CA 95240-1908
- PEARSON, Gary D., 15 Ridge Rd., Westminster, MD 21157-4458
- PEARSON, Helen G., P. O. Box 41672, Sacramento, CA 95841-6672
- PEARSON, John, 2733 W. Carnauba St., Tucson, AZ 85705-1129
- PEARSON, John W., 421 East Calaveras St., Altadena, CA 91001-2217 91003-6554
- PEARSON, John Woodrow & Helen May, 2702 N. Dodge Blvd., Tucson, AZ 85716
- PEARSON, Leo L., 1608 Chukker Creek Rd., Aiken, SC 29801
- PEARSON, Richard Foster, 1815 Hylton Ave., Woodbridge, VA 22191
- PEARSON, Robert W., 12406 Orchard St., Mine Run, VA 22568
- PEARSON, Spencer, 1629 West Manor, Corpus Christi, TX 78412
- PIERSON, Emmett & Lucille, 37544 Birchcrest Lane, Zephyrhills, FL 33541 (winter)
- PIERSON, Richard E., 8330 Allene Creek Ct., Citrus Hgts., CA 95610
- POWERS, Carol Pearson, 66 Pleasant Street, Manchester-by-the-Sea, MA 01944
- SCHUELER, Josephine J., 1905 Lynwood Lane, Albany, GA 31707
- SPURGIN, Barbara, 3470 Carlsbad Blvd., Carlsbad, CA 92008-3225
- STEADMAN, Helen A., 3002 Honolulu Ave., No. 1, La Crecenta, CA 91214
- TULLY, Kenneth P., 8430 15th Place, #95, Everett, WA 98205
- VANDERHOEVEN, Mildred, 636 Knight Way, LaCanada, CA 91011
- WILKERSON, Jean, 7809 Clay, Wichita, KS 67207
- WOOD, Julian K., 9401 Elmburg Rd., Bagdad, KY 40003-9801



# MARRIAGES

Marriage Records - Alabama, St. Clair County  
(Typed Records- Film No. 1035442)  
1818-1894 Volumes I, II, & III

(Copied from the original books by Broken Arrow Chapter, D.A.R., Pell City,  
(St. Clair Co.) Alabama (Typescript, medium to poor quality copy). alp

PEARSON, Charles	to MOORE, Issabelle	7/27/36	1-2	119
PEARSON, Edward	HARDWICK, Cynthia	11/24/1824	1-1	30
PEARSON, Harvey	HANDCOCK, Martha	12/5/1831	1-1	66
PEARSON, Joel	HALL, Betsey	6/12/1830	1-1	57
VENABLE, John B.	SIMPSON, Manerva A.	11/1/1856	1-3	281 (31)*
VENABLE, James W.	FORMAN, Elizabeth	10/16/1847	1-3	182
VENIBLE, Oliver M.P.	FORMAN, Mary	8/24/1849	1-3	197
PEARSON, Harvey (both married before)	WIGGINS, Delila	None	None	
PEARSON, James (both married before)	GARNER, Mary	7/2/1864		392
PEARSON, John B. (consent of father James Pearson)	PATTERSON, Latiashia A.	None		272
PEARSON, Harvey Concent of father, Jas. M. Cockram	COCKRAM, Lucina	5/7/1859		231
PEARSON, John F. (T)	SIMPSON, Madera I. (Madona)	9/11/1865		65
PEARSON, John F. Consent of father, Charles Pearson	McBrayer, America M.	2/22/1866		126
PEARSON, Joshua W.	HOOPER, Viney	3/2/1866		128
PEARSON, James M. to	TUNE, Mariah	Sept. 22, 1866		154
PEARSON, Charles W.	SULLEN, Sula E.	1/14/1886	B	394
PEARSON, Forest	STEPHENS, Julia D.	11/20/1884	B	322
PEARSON, James R.	BARNETT, Emily E.	8/8/1876	A	230
PEARSON, J. M.	TAYLOR, M. J.	9/25/1884	B	315
PEARSON, King D.	MARTIN, Eva	11/18/1886	B	4
PEARSON, Miles	MELDER, Julia	12/26/1886	C	15
PEARSON, Richard L.	CHANDLER, Martha L.	11/19/1885	B	372
PEARSON, Sterling P.	TAYLOR, Helen	12/20/1885	B	378
PEARSON, W. E.	GLENN, Alice	9/26/1886	B	428
PEARSON, William P.	TRUSS, Frances A.	6/3/1874	A	135
TAYLOR, James A.	VENABLE, Francis I.	10/7/1875	A	194 *
PEARSON, D. Bowden	TAYLOR, Hybunis	12/18/1888	C	154
PEARSON, Joe	BISHOP, Lula	11/8/1888	C	145



# Marriage Records (cont.)

Alabama, St. Clair County

PEARSON, John	HOOPER, Lidda	8/1/1888	C	454
PEARSON, S. P.	STOVALL, S. S.	1/31/1889	C	175
UNDERWOOD, James W.	PEARSON, Mary E.	12/11/1887	C	74 *
PEARSON, William W. (?)	VENABLE, Mannurva A.	9/1/1869		298 *

PEARSON BRIDE'S INDEX Vol. 4; 1853-1864

PEARSON, Margaret E.	29
Melinda	33

BRIDE'S INDEX Vol. 5; 1865-66

PEARSON, Nancy J.	9
-------------------	---

BRIDE'S INDEX page 8

PEARSON, Nancy J.	7
-------------------	---

Julia R.	27
----------	----

Luvenia E.	26
------------	----

BRIDE'S INDEX page 55

PEARSON, Ella	3
Ella H.	24
Mary E.	38 *
Mary E.	18
Mollie J.	36
P. Ann	24



NOTE: This index is not always correct on spellings and dates, so the original copy should be ordered on another L.D.S. Film and photo copy this record. alp)

\*\*\*\*\*

PEARSON MARRIAGES - SHELBY COUNTY - 1876-1896 L.D.S. Film #1571845

PEARSON, Lydia to Rufus Byars	5 October 1876	Book 1, p. 359
PEARSON, Alice to William Cox	8 April 1878	Book 1, p. 441
PEARSON, Hosea to Lucy Merrell (?)	13 April 1879	Book 1, p. 497
PEARSON, David to Mattie L. Adams	14 October 1883	Book 1, p. 651
PEARSON, John to Rachael Farris	6 June 1886	Book 2, p. 89
PEARSON, Fannie to H. T. Hale(Hall?)	27 January 1888	Book 2, p. 235
PEARSON, Mollie to Asberry Hunter	7 February 1888	Book 2, p. 237





## SOME PEARSONS IN EARLY GEORGIA

The late Joseph T. Maddox of Irwinton, Wilkinson County, Georgia compiled several books. The following PEARSONS were extracted from one of these, Information On Some Georgia Pioneers, 1982.

### FAMILY HEADS 1805 GEORGIA

- Page 36 - CHIVERS, Joel\*, Wilkes Cty, w. Eliz PEARSON, d/o Henry PEARSON
- Page 42 - COOK, John, Hancock City. w. Betty Brown and Martha PEARSON,  
He s/o John.
- Page 90 - HILLIARD, Richard, Wilkes Cty. w. Eliz PEARSON d/o Garland or  
his w. was a Starke, He d. 1813 ca.
- Page 128 - MATHEWS, Benjamin, Warren Cty. Shows m. Polly Jones 1805 and  
Rebecca PEARSON 1806. Pbly 2nd & 3rd, w.
- Page 148 - PEARSON, George, Richmond Cty. d. 1818 50 y. m. Mrs. Lucy Foll 1803.  
PEARSON, Henry Sr., Wilkes Cty. d. 1812, 2. Frances.  
PEARSON, Henry Jr., Wilkes Cty. m. Susan Woodruff.  
PEARSON, Jeremiah, Green Cty, d. 1855, m. Penelope Pool in 1803  
Columbia Cty. Moved to Jasper Cty.  
PEARSON, Michael, Wilkes Cty., s/o Henry.  
PEARSON, Thomas, Liberty Cty, m. Mary Killingsworth 1802 and  
Elender Ryals 1808.  
PEARSON, Wm., Chatham Cty. c/ 1815 Jasper Cty. He s/o Enoch.
- Page 151 - PIERSON, Jeremiah, Jr. Warren Cty, m. Eliz Blount 1819 in Jones  
Cty. He is shown as s/o John instead of Jeremiah, Sr.  
PIERSON, John, Hancock Cty. d. 1814.  
PIERSON, Wm. Warren Cty. w. Polly Roquemore ? also shows Sarah.  
He d. Monroe Cty, 1829 ca.?
- Page 150 - PERSON, Francis, Clarke Cty. m. Betsy Dunn 1800 in Oglethorpe Cty.  
PERSON, Wm. Clarke Cty, 2. Dianna. He s/o Enoch.  
PERSONS, Jones, Warren Cty. w. Dianna Neal, c/o Thomas. He moved to  
Upson Cty. Was RS.  
PERSONS, Josiah, Warren Cty. d. 1807. w. Rachel.  
PERSONS, Turner, Esq. Warren Cty. w. Sallie Williams. He s/o Wm.  
& Martha Eaton Persons. Turner D. 1820s.





# Indexes To the Federal Census Records

## GEORGIA

1820

PEARSON, Abel	Bald	062
Charles	Putn	101
Elijah	Warr	283
Elizabeth	Wilk	196
Ensol	Irwi	194
*Epter	Wlsn	225
Francis	Walt	522
James	Bull	015
James	Warr	277
Jeremiah	Jasp	244
Jeremiah	Jone	145
John M	Irwi	194
Jonathan	Wlsn	210
Michael	Wilk	187
Nathan	Wlsn	210
Ruth	Gwin	277
Solomon	Warr	277
W. H.	Irwn	194
William	Jone	126
William	Putn	107
William H	Irwn	226
PIERSON, Christopher	Wash	141
John	Chat	085

\* Peter

1830

PEARSON, Ben.	Bull	101
Benony	Telf	002
Chisley	Talb	344
Evan	Habe	043
Francis	Henr	214
James	Monr	178
James	Talb	341
James	Ware	221
James	Twig	065
Jeremiah	Harr	191
Jeremiah	Jack	369
John	Scren	299
John C.	Gwin	327
Jonathan	Wlsn	332
Josiah	Pike	108
Little	Hall	101
Littleton C.	Talb	344
Moses	Habe	054
Peter	Wlsn	351
Samuel	Putn	212
Sraah	Monr	183
Stephen	Hanc	164
Thomas G.	Talb	339
Vincent A.	Talb	324
W. C.	Wlsn	347
William	Talb	345
William	Twig	074
William	Mwth	158
Winlock C.	Monr	200
PIERSON, Benoni	Dool	084
Samuel	Gwin	327
William H	Jasp	384

1840

PEARSON, Benajah	Telf	281
Benjamin E.	Sava	084
Benona	Telf	290
Daniel B.	Putn	187
Ephraim	Fors	273
Evan	Carr	109
J.	Harr	257
J. C.	Walt	122
James	Upso	027
James	Twig	392
James	Monr	163
Jeremaih	Jasp	065
Jeremiah	Monr	206
Jesse	Meri	118
John	Cobb	264
John	Tatt	268
John M.	Trou	364

PEARSON, Mary	Jone	146
Mary	Gwin	100
Noah	Habe	135
Peter	Stew	110
Sarah	Meri	117
Stephen	Hanc	229
Stephenson	Stew	140
W.	Floy	242
Washington	Dade	085
William	Bake	033
PEARSONS, Benjamin	Jasp	057
PIERSON, B.O.	Lee	173
Cusley	Talb	227
David	Talb	214
Elijah*	Carr	098
L. O.	Talb	227
Moses*	Carr	098
Strut	Hall	190
Wiley	Wilk	310



# Indexes To The Federal Census Records

## G E O R G I A

1850

PEARSON, E. M.	Henr	228
PEARSON, James A.	Cass	193
Adaline	Putn	276
B. O.	Dool	227
B. H.	Hanc	016
Barke	Cass	127
Benajah	Tele	372
Charels	Fors	157
Christopher	Mari	298
David	Talb	302
Donald D.	Hous	329
Evan	Gord	013
H. A.	Henr	271
Henry	Cass	200
Hiram	Mc I	211
James	Monr	062
James	Twig	180
James	Bake	053
James	Rand	392
Jeremiah	Harr	059
Jeremiah	Jasp	114
Joel	Fors	229
John	Meri	355
John	Cass	125
John	Bake	086
John	Tatn	360
John B.	Talb	258
John M.	Faye	040
John S.	Talb	296
Jonathan J.	Wilk	353
Joseph	Paul	096
Joseph	Sumt	194
Littleton	Murr	197
Margaet	Cass	196
Mary A.	Tali	337
Miles G.	Cass	204
Morris A.	Maco	127
Noah	Murr	177
Peter	Mari	298
Rancolph	Stew	086
Robert	Walk	474
Samuel	Wayn	286
Sarah J.	Wilk	353
Shadrach	Stew	048
Stephen	Hanc	044
Stephen	Harr	059
Stephenson	Mari	297
Susan	Putn	306

PEARSON, William	Cass	182
William	Cass	199
William	Walk	474
William M.	Faye	040
PEARSONS, Percy	Cass	176
Thomas G.	Hear	184
PEARSSON, Littleton	Talb	288
PIERSON, A. W.	Stew	048
C. D.	Putn	309
Dan	Putn	289
Jaems C.	Warr	188
James C.	Warr	188
Lewis C.	Rich	449
Nancy	Earl	318
Samuel	Putn	308
W.	Henr	215

NOTES: I have underlined letters in names where it is obvious that there has been a transposition of letters. Due to poor handwriting by the census taker, the published indexes are full of errors. If you are unable to find your people, start to look for other possible spellings. Sometime they are not indexed, so you will have to go through the complete county where you believe they lived. I have found families many times in this manner.

### CORRECTION TO 1820 ALABAMA INDEX

PIARSON, Christopher	Bibb
Christopher	Bibb
Nathan	Bibb

NOTE: As you can see, here is another error. The "i" should be an "e".

These early census returns are very difficult to read in many cases, especially the 1810 and 1820. They were done any kind of paper and most do not have the column headings or lines down and across the pages. Therefore, be aware that there are many errors. They may be better than none at all.



# CENSUS INDEX ANALYSIS

The previous two pages give the Pearson, Pierson, Person and other variations of spellings in the 1820, 1830, 1840 and 1850 Georgia Census indexes by county. The following is an analysis of the number of families in each county by the same years. This may help you to see the migration patterns of some of these families. After this listing is a map of Georgia naming the counties. Maps help you to find your families, so you should use them all of the time. Using first names in the various indexes you may also be able to trace some families.

County	1820	1830	1840	1850	
Baker			1	2	
Baldwin	1				
Bulloch	1	1			
Carroll			3		
Cass				9	
Chatham	1				
Cobb			1		
Dade			1		
Dooley		1		1	
Early				1	
Floyd			1		
Fayette				2	
Forsyth			1	2	
Gordon				1	
Gwinnett	1	2	1		
Habersham		2	1		
Hall		1	1		
Hancock		1	1	2	
Harris		1	1	2	
Heard				1	
Henry		1		3	
Houston				1	
Irwin	4				
Jasper	1	1	1	1	
Jackson		1			
Jones	2		1		
Lee				1	
McIntosh				1	
Macon				1	
Marion				3	
Meriwether		1	2	1	
Monroe		3	1	1	
Murray				2	
Paulding				1	
Pike		1			
Putnam	2	1	1	5	
Randolph				1	
Richmond				1	
Savannah			1		
Screven		1			
Stewart			2	3	
Sumter				1	
Totals	13	19	22	49	Households



# Census Index Analysis (cont.)

County	1820	1830	1840	1850
Talbot		6	3	4
Tattnall			1	1
Talifero				1
Telfair		1		1
Troup			1	
Twiggs		2	1	
Upson			1	
Walker				2
Walton	1		1	
Ware		1		
Warren	3			2
Washington	1			
Wayne				1
Wilkes	2			
Wilkinson	3	3	1	2
Total				
Heads of Households	23	32	36	64

The 1820 census was compiled on blank paper with the titles and age categories written in. There are many problems with this one in the Georgia counties I have searched because the category titles were not transferred to the following pages and the ink had faded a great deal by the time they were microfilmed. One example is that of Peter Pearson found in Wilkinson County in 1820. His name is legible but the enumeration marks are not. In the index his name was show at "Epter" as noted. In 1830 he is still in Wilkinson Co., 1840 he had moved to Stewart and by 1850 was in Marion County. When you look at the map, you can see the southwestern migration and the increase in number of families in Stewart County are Peter's children.

Have you used these census indexes to trace your families? If not, you may be missing a very important source. When I found Jesse C. Pearson in the 1850 census in Tallapoosa County, Alabama, it stated that he had been born in Georgia. There is one Jesse Pearson in the 1840 Georgia census index. He was in Meriwether County, and this is how I found where Jesse had come from. Then searching in the records of Meriwether I found the other Pearsons in his family.

Census research work is time consuming and unless you have a repository near you where they are available, it may be difficult for you to do this work. I will attempt to do some of this, but my time is limited. If you have done some, please share it with me so that we can compile a complete record of all of the Pearsons. Sometimes the census takers only recorded the initials instead of the names. This can create problems, so be careful with them. You will need to use other records to establish the names.

Always extract all families of the same surname in a county when you are doing your census research. Then look at the map and see if there are any people of this surname in the surrounding counties. Often they lived in neighboring counties. When you get the actual locations of their lands from the land records, you will be able to locate them and see how families lived near each other. Sometimes you will be able to match up families by these locations.



# COUNTY MAP FOR THE STATE OF GEORGIA



Seventh Edition of the Handy Book for Genealogists

County names are underlined if Pearsons lived in them from 1820-1850 census returns. Pearsons lived in other counties, but are noted for these specific times. Alabama will be analyzed next issue to show the migration patterns from Georgia.



These two pages of newspaper clippings were sent by Cynthia Newfield, 72 Beechwood Circle, Neshanic Station, NJ 08853. The name of the newspaper is not given. They were dated June 27, 1942.

# Pierson Deed Initial One On County Clerk's Books

## Filed In 1874 To Confirm Earlier Sale Of Land "For Love" Among Family Members

By ALDUS H. PIERSON

The first deed on record in the Morris County Clerk's office on page 1 of Book A is a transaction in the Pierson family. It was not the papers passing in an ordinary sale. The deed was given by Elijah Pierson, Aaron Pierson, Benjamin Pierson and David Pierson, sons of Benjamin Pierson, to Mary Spinnage, wife of Ichabod Spinnage, Catherine Pierson, Ruth Pierson and Ruth Pierson, daughter of John Pierson.

According to the recital Benjamin Pierson prior to the execution of his will in 1783 conveyed a tract of 36 acres to John Pierson, a son. The deed had been destroyed or lost accidentally and the four brothers joined in the deed of June 3, 1784 to confirm the sale of John Pierson whereon he lived and to increase the acreage to the grantees. The consideration was love. The tract conveyed, including the 36 acres, was 100 acres of land.

The Piersons who jumped from Long Island to Piersonville, discussed in this column last week, were not the first of the name to arrive in Morris County. The earlier ones had stopped on their way from New England and Southampton to settle Newark.

Family tradition is that the Morris Plains branch arrived there before 1700 but this seems hardly possible as the earliest of the deeds from the proprietors to individuals in that section are dated about 1715. Thomas, born in Newark in 1677, is said to be the first to come and acquire land. He started the saw mill on Central avenue, Morris Plains. The mill pond is still there, also the homestead of the family.

In 1799 the 120 acres of Samuel Pierson, a soldier in the Revolution, was divided by commissioners among his heirs. The land stretched for over a half mile along Central avenue from the junction with Stiles avenue, and extended along the old abandoned Dover road on the State Hospital property. Those participating in the division were Timothy, Silas, Stephen, Joanna, Mary, Isaac, Ebenezer. Old deed references show that Thomas Pierson, probably a brother of Samuel, owned about 60 acres on the opposite side of the road.

Woods.

Stephen Pierson early purchased the tract later owned by B. O. Canfield on Madison avenue and including what is now Normandie Park.

Daniel Pierson (1750-1831) a son of Benjamin purchased what is generally referred to as the James Wood homestead, including about eight acres of land, at South and Pine streets, running through to Morris street. He sold the place in 1814 and moved to Dayton, O. He built the Wood house. His daughter Clarissa is said to have owned the first piano in Morristown.

The Benjamin referred to in the first paragraph with his brother Abraham came into the Convent region early in the history of the county. They both acquired large tracts of land. An old map showing a division of Abraham's 210 acres in 1792 shows that he had one son Bethuel and eight daughters. Bethuel received the largest share, 74 acres, and his children an additional 38 acres. The property was bounded by the old road from Morristown to Madison, the Punch Bowl Hollow road and Park avenue. The shares of the girls fronted on Punch Bowl road. Fifty-seven acres lay on the opposite side of Park avenue. It will be noticed that part of the farm is now part of the Saint Elizabeth College property.

Benjamin Pierson's farm adjoined that of his brother. George T. Cobb seems to have acquired much of it in his numerous purchases. An inventory of the estate of Aaron Pierson, son of Benjamin, shows that he held notes at the time of his death aggregating about \$4,000. His home was on Park avenue. He probably did a private banking business as well as farming.

The same first names were carried through the lines. There were several Abrahams, Benjamins, Davids, Ebenezers, at least two Bethuels, Lemels in two branches, etc.

Ebenezer owned a tract in Morris Plains, bounded by Hanover avenue, Stiles avenue, Central avenue and the Jaqui Pond. Ebenezer later owned the large Luse farm in Morristown, fronting on Early and Mill streets and extending over Egbert Hill. Ebenezer later purchased the farm on the Mendham road which descended to his son James S. Pierson and is now known as Gatewood, the property of George B.

### Purchaser In Hanover

Lewis Pierson, senior, a son of David Pierson, about 1840, purchased a large farm in Hanover Township at the junction of Hanover avenue and the Horse Hill road. It is still in the possession of his descendants. The descent of David Pierson is traced through Patience Pierson, a daughter of Joseph in the line of Thomas Pierson. She married a Joseph Pierson whose ancestry is not known.

Thirty years ago there were three Isaac Piersons residing in Morristown, Isaac N., Isaac R., and Isaac C. The latter came to Morristown from Sparta. His father was Joseph who likely belonged to the Thomas Pierson line but had removed from the county. The other two Isaacs belonged in the direct local lines.

There is reference to the New Weston in one deed in the Jockey Hollow group. Other deeds refer to the "Road to New Weston". This was long before there was a Western avenue and the origin of the name is shrouded in mystery. There is a Weston in Massachusetts, near Boston, and a Weston in New Hampshire. In Ohio we find a New Weston. Is it possible that the name applied to a former home of a part of the family.

The early Piersons in the county appear to have been farmers and did not dabble in iron mine or forges. The saw mill at Morris Plains may indicate some dealing in timber. The distillery and cider house at Jockey Hollow came in a real estate deal and were not main sources of income if at all. One Pierson purchased a site on the Green from the First Presbyterian Church at the settling of two families. South and Pine streets may be indications of entering general business.



# Piersonville Name Now Forgotten Even By Old

Was On Mt. Freedom Road, Two Miles From Morristown—Many Of Family Settled There

By ALDUS H. PIERSON

With the passing of the years many hamlets or cross roads which formerly had well known names have been forgotten. For instance there is Piersonville. Few persons, if asked today, would be able to give any informa-

tion about it. Yet it was but two miles from Morristown, located on the Mt. Freedom road where it is crossed by the road from Washington Valley crossing the Mt. Freedom road at the Red Oak Filling Station and proceeding on past the State Hospital dairy barns to Route 10.

From the Combined Register of the First Presbyterian Church we learn that Isaac Pierson, son of Lemel Pierson and born in 1752, moved to New Jersey in 1788, settling a little northwest of Morristown at Piersonville. He was called "Long Island Pierson." He died in 1823. He probably was not the first Pierson to own land in that locality for a deed on record from David Godden to Lemel Pierson and born in 1755, 162 acres in Morris Township for 836 pounds six shillings. The owner on the north and west sides of this tract was stated as Benjamin Pierson. Owners on the east side were Silas Condict and John Cleve Symmes. Judge Symmes before going west owned the Wheatsheaf Farm of Mrs. Gustav Kissell.

In 1826 the 171 acres of David Pierson, extending from the Whippany river to the cross road, were divided among his heirs. There were two shares east of the Mt. Freedom road at the cross road and a lot above the cross road as well as eight wood lots stretching toward Mt. Freedom. Those allotted land under the division were Albert, Jonathan, Benjamin, Stephen, Mary (Brown), Charles, Ira and Lewis, so there were a few of the Pierson family land owners there at that time.

But that was not all for to the east of the Mt. Freedom road was Gabriel, who owned from the river up to the David Pierson line and around it to the cross road. He also owned the third corner at the cross roads and sold a plot to Jacob Beers, two of whose daughters married two Pierson brothers of the Morris Plains branch of the family.

## Native Of Long Island

The senior Lemel Pierson was born on Long Island in 1717 but died near Morristown in 1797. He belonged to the Henry Pierson branch of the family. Gabriel was a son of Benjamin Pierson of the Abraham Pierson branch of the family. Lemel was the ancestor of Maltby G. and Isaac N. Pierson who resided on Normandie Heights within the memory of residents.

Piersonville had at least one large Summer boarding house — that kept by George F. Bache on the cross road. In 1838 Andrew Bache purchased 80 acres of land on both sides of the Mt. Freedom road above the cross roads. There were several real estate transfers and in 1860 George F. Bache secured most of the property. Andrew Bache retaining a portion along the Lake road. Here he maintained a boarding house with pond in front while George F. carried on his business between the Lake road and the Mt. Freedom road. Both houses have long been gone. In a deed back in 1836 there is reference to the Piersonville school house.

The large boarding house conducted by Lewis W. Walton on the Mt. Freedom road was on the Morristown side of the river but located on the tract acquired by Lemel Pierson in 1784.

There was another colony of Piersons not so far away. There was a court division of lands of David Pierson in 1804. His farm was on both sides of the Jockey Hollow road at the junction of the Pickatinny road and includ-

ing the site of the Armory. Plots were assigned to David Jr., Elias, John, Lewis and Rhoda. A distillery and cider house were somewhere in the layout. Elias parcelled out his possessions to his children. The house where he lived and 51 acres, including the Armory site, went to Amzi, remembered by old residents; Ira received the outlying Armstrong farm; Elias H. a farm in Mendham Township adjoining Wick, Anderson and Guerin, and Jesse received the Strowbridge farm of 44 acres in Hanover Township. Jesse acquired land opposite this tract which his heirs sold to the county and on which is the Shonghum Sanitarium and the Welfare House.

## Sales In Jockey Hollow

Bethuel Pierson enters this picture and in 1834 his executors sold to Mahlon Guerin the former L. C. Gillespie estate, now Villa Walsh, part of the Jones' Woods water tract of Morristown and some other lands, 141 acres in all. Lewis and Elias Pierson had small tracts fronting on the Jockey Hollow road and excepted from this sale. Bethuel also owned on the Mendham road at the junction of the Pickatinny road.

Bethuel and David Pierson were probably brothers. The members of the Pierson clan were very numerous and the same first names were carried in all three branches, settling near Morristown. There were at least two Bethuels, several Davids, Ebezers, Isaacs, Daniels, etc.

Another family of Piersons resided at Mt. Freedom. Job Pierson purchasing from Jabesh Trowbridge in 1802. This branch of the family was represented here by Alpheus Ebenezer Pierson who lived at Western avenue and Miller street and his brother George Pierson who owned the old Johnson house not far away.

Another Pierson who later went to the Washington Valley vicinity was Ebenezer, father of James S. and Samuel F. Pierson. The farm of James S. joined the Amzi Pierson farm in the rear and that of Samuel F. stretched well along toward a junction with the Piersonville owners.



# ANSWERS TO QUERIES

## ANSWER TO QUERY #49 -

Submitted by: Charles W. Pearson, 830 Senter Road, Irving, TX 75060

Answered by: Ann Lisa Pearson, Editor

Jesse C. PEARSON was born in February 1818, Georgia, (probably Wilkinson County, not Wilkes); married Sarah Elizabeth HAY about 1836. She was born November 1817, in Georgia, daughter of William Howell and Nancy (WOOTEN) HAY. Due to the destruction of all of the early records of Wilkinson County, we will probably never be able to document this. However, names in this family were used by most so we have been able to put most of the together. Jesse C. was the oldest son of Wenlock C. and Sarah (?) PEARSON. Wenlock's family was in Monroe County in the 1830 census and sold this land in 1832, moving to Meriwether County, where he died in January 1837. His estate was administered by his son-in-law, James Peyton HAY, also a son of William Howell and Nancy (WOOTEN) HAY. He had married Samantha PEARSON, 14 May 1835 in Meriwether Co. A family group sheet compiled by Peggy Tilley has been published in PTT, Vol. IV, No 2, 1992 shows another son of Wenlock C. and Sarah, Jesse's younger brother, Nathan. Peggy and I have compiled the other members of this family and it follows.



## ANSWER TO QUERY #54

Submitted by: Unknown (Please write and tell the editor who submitted this.)

Answered by: John Pearson, 2733 W. Carnauba St., Tucson, AZ 85705-1129

Two sheets showing his military records in the Civil War. One shows born in 1844, 31 July. Both show born in Ross County, Ohio.

The Elliott Pearson Historical sketch compiled by Milo L. Pearson, Jr. (Grandson to Elliott) shows that Elliott was born in Claremont County, Ohio. This sketch also shows his parents, his wife and their children. I was unable to find any records of his parents being buried at the cemetery mentioned here.

Ross County, Ohio might be the correct county as I searched for proof of birth, etc. in Claremont County and they had not records. The James Pearson mentioned in this material is my G-G-Grandfather.

I would like to be able to connect with someone in my family line that is doing their family tree. Since 1986 I have been able to do that.

NOTE: The balance of material submitted by John will be in the next issue because it has to be re-typed so that it will print clearly. Perhaps the person who submitted this query will write to John and me by that time.



If you submitted Queries numbered ~~52~~, 53, 54 or 55, please write to the Editor and tell her which one is yours.



QUERIES are your best way to contact others who are researching the same lines as you. Sharing your research results can often help you solve your problems. That is why this Newsletter is being continued. The Editor published and edited another family Newsletter for 8 years and through this effort, many found the solutions to their research quests. Send your queries in, even if they were published in the first three years of PEARSONS, PLACES AND THINGS. Try, try again.



**HUSBAND** Jesse C PEARSON

Born February 1818 Place Georgia 58,59,67,164,165\*

Chr. Place

Marr. ca 1836 Place Georgia \*

Died Place

Bur. Place

Father Wenlock C. PEARSON Mother ( Sarah - m.#2

Other wives ( Thomas CARTER; moved to AL.

**WIFE** Sarah Elizabeth "Betty" HAY 55 33-2

Born November 1817 Place Georgia 58,59,67,164,165

Chr. Place

Died ca Place

Bur. Place

Father William Howell HAY Mother Nancy WOOTEN

Other husbands

Necessary explanations Georgia Census, 1840; Alabama Cens. 1850, 1860, 1870 & 1880.; 1900

St. Clair Co. mg. records, land records.

Meriwether Co., GA- Estate records of father,

Wenlock C. PEARSON.

Compiler Ann Lisa Pearson

Address 3312 E. Costilla Av.

City, State Littleton, CO 80122

Date compiled December, 1990; 1993

SEX (M-F)	CHILDREN	DAY	MONTH	YEAR	TOWN	COUNTY	STATE/COUNTRY	ENTRY NUMBER
1M	William A. PEARSON	B 13	Jan.	1837	Meriwether	Georgia	58,59,67	
	SPOUSE Elizabeth COLEMAN	D				Arkansas	55	
2F	Sarah Ann PEARSON	M 18	Dec.	1859	Tallapoosa	Alabama	58,59,67	
	SPOUSE William S. HORSBY	Bca		1840	Meriwether	Georgia	58,59,67	
3M	John T. PEARSON	D						
	SPOUSE Madona I. SIMPSON	M 20	Oct.	1853	Tallapoosa	Alabama	59	
4F	Samantha PEARSON	Bca		1842	Meriwether	Georgia	58,67,	
	SPOUSE Robert July DOROUGH	D				Alabama		
5M	"Locke" PEARSON	M 14	Sept	1865	St. Clair	Alabama	58,67,182	
16-2 J	Wenlock PEARSON	Bca		1844	Meriwether	Georgia		
	SPOUSE Manerva A. SIMPSON	D				Alabama	166	
6M	William PEARSON	M		1863		Alabama	58,67,118, 97	
	SPOUSE Saphronia PEARSON	Bca		1845	Tallapoosa	Alabama	58,67,164,59	
7F	M.K. PEARSON	D					59	
	SPOUSE Mary (C) Katherine PEARSON	M 1	Sept.	1856	St. Clair Co.	Alabama	22,23	
8M	Levi Jackson PEARSON	Bca		1846	Tallapoosa	Alabama	58,67,164,59	
	SPOUSE Martha A. STONE	D						
9F	Nancy E. PEARSON	M					59	
	SPOUSE	Bca		1848	Tallapoosa	Alabama	58,59	
10F	Louisa L. PEARSON	D						
	SPOUSE	M						
11 F	Martha Emeline PEARSON	Bca		1851	Tallapoosa	Alabama	55,58,59,67	
	SPOUSE William F. DOROUGH	D						
12 F	Lida (Lydia) PEARSON	M 4	Dec.	1874	Shelby	Alabama	158,55	
	SPOUSE	Bca		1853		Alabama	59, 67,	
		D						
		M						
		Bca		1855		Alabama	59,67,	
		D						
		M						
		Bca		1857		Alabama	59,67,164	
		D						
		M						
		Bca		1874	Shelby	Alabama	164	
		D						
		M						
		Bca		1858		Alabama	67,59	
		D						
		M						

13. Frances A. "Fanny" PEARSON b ca 1861  
H. T. HALL (HALE?) M 27 Jan. 1888

Shelby Alabama 55,67,  
Shelby AL 159



**HUSBAND**

Wenlock C PEARSON

Born 1788-92 Place No. Carolina \*

Chr. Place

Marr. ca 1815 Place \*

Died January 1837 Place Meriwether Georgia 62

Bur. Place

Father Christopher (Peter, Peter) Mother Mary Hasket (William)

Other wives

**WIFE**

Sarah

Born Place GA/SC

Chr. Place

Died Place

Bur. Place

Father Mother

Other husbands #2 Thomas CARTER (21 May 1850, Meriwether Co., GA) 149, 180

Necessary explanations Census Enumerations, Marriage  
Records, Land Records, Peggy Tilley's family  
Records & Bible; Estate probate records.

Compiler Peggy Tilley &amp; Ann Lisa Pearson

Address

City, State

Date compiled 1991-1993

\*Estimated from records

SEX (M-F)	CHILDREN	DAY	MONTH	YEAR	TOWN	COUNTY	STATE/COUNTRY	ENTRY NUMBER
1 F	Samantha PEARSON	Bc		1816			GA	
	James Peyton HAY	Obf		1850			GA	
SPOUSE		M	14 May	1835		Meriwether	GA	180
2 F	Lydia PEARSON	B		1820				
	Henry MORRIS 2) Allen	D						
SPOUSE		M	20 March	1835		Meriwether	GA	180
3 M	Jesse C PEARSON	B	Feb	1818				58, 59, 67, 164, 165
	Sarah Elizabeth HAY	D						
SPOUSE		M	c	1836			GA	
4 M	Levi PEARSON	B c		1822			GA	149
	Mary A CARTER	D bf		1850				
SPOUSE		M	11 Aug	1842		Meriwether	GA	180
5 M	Nathan PEARSON	B	23 June	1824			GA	
	Louise Elizabeth CARTER	D						
SPOUSE		M	20 Nov	1845		Meriwether	GA	180
6 F	Emaline PEARSON	B		1826			GA	
	Robert PATTERSON	D						
SPOUSE		M	3 Apr	1845		Meriwether	GA	180
7 F	Mary PEARSON	B		1828				149
		D						
SPOUSE		M						
8 M	John PEARSON	B		1830				149
	Catherine FINLEY	D						
SPOUSE		M	30 Nov	1848	#2) 2 July 1854	Meriwether	GA	180
9 F	Mary A. BROWN	B C		1832				149
	M Sarah PEARSON	D						
SPOUSE		M						
10 M	Wenlock	B		1834			GA	149
		D						
SPOUSE		M						

No further records have been found for Mary, Sarah or Wenlock. DO  
YOU HAVE ANY OF THESE NAMES IN YOUR FAMILY?



# QUERIES

Queries are blind; the submitter's name and address are not given. Please submit any answers to these queries to the Editor and the answers will be published in subsequent issues. This is done so that the information from these queries can be shared.

=====

#57 PEARSON, Where did William Head PEARSON live in Tallapoosa Co., AL? His son, James Madison PEARSON I, lived on "Pearson Plantation which eventually came into the possession of his son, Lafayette PEARSON. There is a PEARSON cemetery on the plantation which is now part of a timber company's land. James Madison PEARSON I and his wife are buried there. I am g-g-grandson of JMPI. I have the diary and will of William Head PEARSON.

JOHN W. PEARSON  
Haden, CA

+ + + + + Research suggestions: Land records in Tallapoosa County will give you the land description for the Pearson Plantation. Then you will need to get a county highway map which gives the township, lot, range, and district. I have copies of a few deeds where James M. and his wife, Elizabeth A. Pearson sold land, a lot in Dadeville, dates 24 April 1847. I am not researching these families, but Jesse C. Pearson lived in this county from 1845 to about 1855; moved to Shelby County, where he lived until the late 1890's. He is not related to them, either. Editor. (1850 Census resided in Twp. 21.)

+ + + + +

#58 PEARSON, TINDALL, HUTCHINSON. Robert PEARSON settled in New Jersey in the late 1600's. Robert Pearson II m. Elizabeth TINDALL; dau. Elizabeth born 17 Oct 1710. She m. John HUTCHINSON 24 March 1730. Who were John's parents? John was of Perth Amboy Twp. (Middlesex) NJ; Elizabeth Pearson of Nottingham (Burlington) NJ. Robert Pearson II's will:

"My daughter, Elizabeth Hutchinson, to have land which my father Robert Pearson, bought of John Hutchinson, of 500 acres and part of the plantation I live on, of 50 acres, and after her death, said land to go to her four sons, John, Robert, Jonathan and Thomas Hutchinson; also her five daughters, Sarah, Elizabeth, Rachel, Ann and Mary "

+ + + + +

#59 PEARSON/PIERSON. Marie Isabella Pearson born ca 1831 in SC is sometimes found as Mary Isabelle Pierson. Who are her parents? She had two daughters, Cordelia and Amantha, prior to her marriage to Andrew Frederick, ca 1850. Who is their father? She is reported to have died ca 1859 in Natchitoches Parish, Louisiana. Any information about her or her family will be appreciated.

+ + + + +

#60 PIERSON, GREEN ALLTNTHORP, SIMPSON, MATHEWS, POOLE, RY(N)ALS. Who was the wife of Jeremiah PIERSON? See PPT Vols. I, II, III, IV, V. After searching for his parents spouse, exact dates and places for almost 25 years, I still need the mother of children: James PIERSON b. 23 Oct 1760, m. Sara GREEN; Nancy PIERSON b 22 April 1762; Sarah PIERSON b 24 August 1764, m. Vincent T. A. ENTHORP; Samuel PIERSON b 14 March 1767, m. Patience JONES; John PIERSON b 7 December 1770, m. Temperance SIMPSON; Rebecca PIERSON b December 1772, m. Benjamin MATHEWS; Jeremiah PIERSON II, b 10 February 1774, m. Penelope POOLE; Thomas PIERSON b 14 August 1776, m. Elender RY(N)ALS; William b 27 November 1777, m. Sarah (?).



## I N D E X

The following is the index to Volume V of Pearsons, Places and Things.

- Nathan', 104
- ?-
- ? Elizabeth, 25
- ? LEVSER, 21
- A-
- ABERCRUMBE, 93
- ADAIR, 97, 116, 146
- Geraldine P., 107
- Geraldine PEARSON, 74, 97, 138
- ADAMS, 66, 108
- AHLEN, 151
- AIKENS, 136
- ALEXANDER, 141
- Dorothy P., 38
- ALGER, 134
- ALLGREEN, 80
- ALLROD, 28, 29, 31, 112
- ALSTON, 156, 160
- AMYX, 97, 108, 145, 146
- ANDERSON, 19, 159
- APPLETON, 135
- ARANT, 67
- ARMOUR, 104
- ARNOLD, 91
- AVANT, 143, 144
- AYER, 48
- AYRE, 82
- B-
- BACKSTROM, 47
- BAGLEY, 18
- BAGWELL, 52
- BAILEY, 24, 92, 94
- BAKER, 73, 109, 125, 131
- BALL, 34
- BAMFORD
- Robert, 38
- BARLEY, 21
- BARNES, 23
- BARNHILL, 29, 112
- BARRON, 73, 125
- BARRY, 61
- BASFORD, 71
- BASS, 73, 102, 125, 145
- BATT, 67
- BAUER
- Winifred, 72(2)
- Winifred F., 38
- BEARD, 149, 154
- BECKWITH, 134
- BEERS, 121, 124
- BELLART, 149
- BELLARTS, 25
- BERRY, 100
- BEVAN, 158
- BILLS, 46, 49, 76, 82, 84, 86
- BLACK, 100, 118
- BLAND, 108, 117
- BLOOM, 22, 49
- BLUNSTON, 158
- BOGGS, 131
- BOGUE, 25
- BOISE
- Jennifer A., 105
- BOND, 39, 154
- BOUTEL, 153
- BOWER
- Barbara A., 107
- BOWMAN-RHODES
- Judith, 38
- BOYCE, 161
- BOYD, 161
- BOYER, 99, 100(2), 101, 102
- BRABSON, 146
- BRADLEY, 32, 73, 125
- BRADSHAW, 146
- BRADSTREET, 59, 60
- BRANCROFT, 32
- BREATHITT, 159
- BREKKE
- Gary, 38
- BREWER, 67
- BRICKLE, 73, 109, 125
- BRITT, 157
- BROADMAN, 19, 47, 78
- BROADNAX, 99
- BROCKLEBANK, 56
- BROOKE, 32



BROOKS, 32, 73, 109, 110,  
125  
BROWN, 19, 48, 72, 75,  
81, 88, 91, 100, 113,  
118, 128, 137, 153,  
159  
BRYANT, 130  
Noreen PEARSON, 38  
BRYANT(?), 113  
BUFFINGTON, 67, 122  
BURBECK, 158  
BURGES(S), 112  
BURGESS, 33, 131  
BURGETT, 105  
BURGIS, 27, 28, 29, 31,  
32, 112  
BURKE, 26  
BURLESON, 34  
BURNS, 73, 125, 133  
Bettina (PEARSON)  
HIGDON, 17(2), ii  
Bettina P. H., 38, 105  
Bettina PEARSON  
HIGDON, 37, 73, 109,  
115, 125, 153, 154,  
155, 156, 157, 158,  
iv, v, vii  
James, 37, 73, 109  
BUSETT, 136  
BUTLER, 154, 156, 161

-C-

CADY, 146  
Jeanne DOTY, 38  
CAIN, 114  
CALDWELL, 64  
CALEF, 19  
CALHOUN, 145, 146  
Alma Elizabeth  
PEARSON, 138  
Mrs. Johnnie Ray, 138  
CAMPBELL, 145  
Davine V., 38  
CARLETON, 89  
CARLTON, 83(2)  
CARTER, 18, 149  
CASON, 149  
CASTILLO, 111  
CASTLE, 146(2)  
CATE, 59  
CELLARS, 111  
CHAMBERLINE, 60  
CHANCE, 150

CHANDLER, 159  
CHILDS  
Martha, 117  
Martha D., 38  
CHOATE, 63  
CHUTE, 62  
CLARK, 59, 95, 96  
CLOUGH, 19, 57  
COATE, 109, 120, 122,  
123, 124  
COFFIN, 21, 154  
COGSWELL, 20  
COLBY, 50, 76, 78, 88(2)  
COLEMAN, 108  
Robert S., 38  
Robert Sherrill, 26,  
27, 28, 29  
COLLINS, 94, 145  
CONATSER, 72  
CONLEY, 64  
CONNER, 102, 111  
COOK, 65, 154, 155  
COOMER, 40  
COOMES, 55  
COOPER, 128  
COUCH, 19  
COWDRY, 153  
COWEE, 16  
COX, 72  
CRAIN  
John Woodrow, 95  
CRANE, 153  
CRESSY, 58  
CRICHLEAU, 72  
CRICHLOW, 72  
CROSBY, 129  
CROSS, 16  
CROSSDALE, 27, 112  
CULBERSON, 52  
CULLEN, 88  
CUMINGS, 53  
CUMMINGS, 56  
CUTLER, 75  
CUTTER, 46, 80, 83, 84,  
86, 87  
CUTTLE, 88

-D-

DANFORTH, 63  
DANIEL, 73, 125  
Clara B., 38  
DANIELS, 109, 125  
DAR



Richard Winn Chapter,  
160  
DARLING, 19  
DASHNER, 145, 146  
DAVIS, 47, 59, 72, 127,  
148  
DAWSON, 26  
DEEL, 146  
DELANEY, 91  
DENISMORE, 91  
DENNETT, 20  
DEO, 24  
DEVEREAUX, 100, 101  
Duncan, 101  
DEWOODY, 71  
DICKENSON, 33  
DILLEHAY, 67  
DILLER  
Connie HAMMOND, 73  
DIXON, 72, 147  
DOLE, 54  
DONALDSON, 136, 139, 141  
Mrs. Billy J., 107  
Wanda, 73  
DOOLIN, 111  
DOWNES, 87  
DRAKE, 20, 115  
DRESSER, 53  
DUNAWAY, 23  
DUNCALFE(?), 33  
DUNCAN, 34  
DUNKIN, 131  
DUNSTON, 73, 125  
DUTY, 57

## -E-

EARNHEART, 138  
EATON, 130  
ELKIN(S), 155  
ELKINS, 65  
ELLIOT, 77, 83  
ELLIOTT, 45, 150  
EMERSON, 153  
ERVIN, 157  
EVANS, 150  
EVERETT, 141

## -F-

FAIRCHILD, 39  
FARMER, 121  
FEAGAN, 149  
FEARON

Elinor, 25  
FERGUSON, 95  
FFEIRMELEY, 32  
FICKEL, 36  
FINCHER, 33  
FINLEY, 160  
FIRST METH  
CHURCH, CULLMAN, 73  
FITZGERALD, 21  
FLANDERS, 45  
FLETCHER, 145  
FLOHR-SVENDSEN, 115  
FORBE, 65  
FORBES, 66, 155  
FOSTER, 73, 125  
FOWLER, 94  
FRANCIS, 105  
FREEMAN, 90, 153  
FRENCH, 53, 54, 130  
FULLER, 20, 23  
FURNASE, 31  
FURNEY, 51, 52, 65, 66

## -G-

GARLAND, 99, 100, 101,  
102, 115  
GASS, 18  
GATES, 19  
GEORGE  
Margie S., 38  
GERHART, 151  
GERRISH, 18, 44, 45,  
81(2)  
GILBERT, 146(2)  
GILL, 67, 103  
GILLASPIE, 131, vi  
GILLASPY, 131  
GILLIS, 150  
GILMORE, 136, 137, 139,  
157  
GLASSCOCK, 51, 52  
GLEN, 91, 92  
GLENN, 92, 94  
GOODWIN, 148, 153  
GOODWYN  
John, 39  
GORDON, 66  
GOSS, 108  
GRANGE, 40  
GREEN, 39, 40, 95, 119,  
146  
GREENLEAF, 54  
GREENSLET, 126



GREGATH

Ann, 22

GREIG

Barbara J., 38

GRIFFIN, 71

GROUT, 135

GUNNING, 101

GUY, 20

-H-

HALE, 58, 59, 130

HALL, 27, 68, 99, 113,

114, 115, 116

HAMBLIN, 97, 108, 145(2)

HAMMOND, 60

HANCOCK, 46, 76, 85, 86,

154

HARLAN

Angela Gail (JONES),

34

HARRATT, 20

HARRIS, 49, 61, 130, 135

HARRISON, 105

HARWOOD, 66

HASKET, 103, 104

HASTINGS, 25

HATFIELD

Richard, 38

HAUCK, 128

HAUGHEY, 150

HAWKINS, 67

HAWTHORNE, 147

HAY, 108

HAYNES, 19

HAYWOOD, 18

HAZEN, 130

HAZIE, 131

HEAD, 26, 68, 69, 113,

114, 116, 117, 118

HEARTSHORN, 19

HECKMAN, 72

HEMBREE, 128

HENDERSON, 156

HENDRIX, 119

HENRY, 135

HENSON, 72

HERRING, 103

HICKS, 104, 145

HIGDON, 53, 54, 56, 57,

58, 59, 60, 61, 62,

63, 65, 68, 73, 99,

100, 101, 103, 104,

112, 113, 115, 117,

118, 120, 122,

125(2), 129, 130,

131, 132, 153

Bettina (PEARSON), 24,

30, 32

HIGGINBOTTOM, 31

HIGHT, 52

HILL, 65, 66, 155

HILLIGOSS, 127

HINSHAW, 25

HITCHCOCK, 100

HITT, 51, 52, 66

HOBSON, 24, 31, 32, 61

HODGES, 159

Houston, 125, 138, 159

HOGG, 103

HOLLINGSWORTH, 52

HOLLIS, 105

HOLMES, 156

HOOVER, 135

Marc, 38

HOPKINSON, 129, 135

HOUGH, 32

HOUSE, 91, 92

HOVEY, 53

HOWE, 61

HUCKABY, 73, 125

HUFF, 145

HUIET, 40

HUNTER, 40, 147

HUNTLEY, 126, 127, 132,

134, 135

HUTTO, 111(2)

HUTTON, 66, 149

-J-

JACKSON, 53, 150

JAMISON

Beverly, 38

JANNEY, 28, 29, 30, 31,

32, 33, 112

JARVIS, 20

JEFFERIES, 54

JEMIMA LACY

Nathan', 104

JENKINS, 121, 123

JESSOP, 103

JEWETT, 37, 53, 54, 55,

56(2), 57, 58, 59(2),

60, 61, 62, 63, 131

JOHNSON, 31, 40, 129,

130, 132, 134, 140,

144, 152, 158



JOLLY, 66  
 JONES, 18, 23, 91, 105,  
 119, 145  
 Carolyn L., 38  
 JULIEN, 121, 124

## -K-

KEELER, 49  
 KELLY, 111  
 KENAN, 102  
 KENDRICK, 135  
 KENNEY, 130  
 KEY, 73, 125  
 KILLAM, 140  
 KILLUM, 139  
 KILPATRICK, 42  
 KIMBALL, 18, 20, 54  
 KIRBY, 104  
 KIRKBRIDE, 32  
 KITCHELL, 73  
 KLUTE, 24  
 Janis, 24, 25  
 KNAPP  
 Patricia A., 38  
 KOONTZ, 36(2)  
 KROTJE, 52

## -L-

LACY, 25, 104, 105  
 LADD, 18  
 LAKIN, 65, 155  
 LAMB, 149, 150  
 LANFAIR, 119  
 LANGLEY, 43, 77  
 LANGLEY, 77  
 LARY, 100, 101  
 LATKO  
 Jeff, 73  
 Martha, 73  
 LAW, 53  
 LAWLEY, 32  
 LAWS, 148  
 LAWYER, 127, 128  
 LAY, 95  
 LEEPER, 128  
 Jerry, 126, 127  
 Jerry D., 109, 128,  
 129, 130, 131, 132  
 LEITNER, 160  
 LIDSTRAND, 144, 151  
 LINDSTRAND, 152  
 LITTLE, 61

LIVINGSTON, 78  
 LIVINGTON, 78  
 LLOYD, 145, 146, 158  
 LOCK, 79  
 LOCKE, 44, 105  
 LOGGANS, 145, 146  
 LONGFELLOW, 54, 59, 60,  
 61, 63  
 LONTHROP, 130  
 LOWELL, 59  
 LYLE, 52, 112(2), 113,  
 115, 117, 118, 119  
 LYON, 144

## -M-

MCBRIDE, 111  
 MCCARTHY, 45, 81  
 MACCLEAN, 128  
 MCCLENDON, 98  
 MCCLOUD  
 Carol J., 38  
 MCCLURE, 120, 121, 122  
 MCCULLAM, 140  
 MCCULLERS, 140  
 MCELROY, 26, 116  
 MCGRAW, 39  
 MACHETTE, 40  
 MCINTOSH, 61  
 MCKAMIE, 65  
 MCKAMIL, 155  
 MCKENZIE, 114  
 MCMEEKIN, 160  
 MCMILLIAN, 93  
 MCNAB, 119  
 MCSWAIN  
 Eleanor DAVIS, 37  
 MADDOX, 104(2)  
 MAHONEY, 100, 102  
 MARCH, 20  
 MARCOTTE, 142  
 MARKER, 151  
 Donna, 107, 151, 152  
 MARSHALL, 105  
 MARTIN, 25, 103, 104  
 MASON, 64  
 MATHER, 135  
 MATTEN, 19  
 MAYO, 65, 155  
 MEADOR, 119  
 MEEK, 51  
 MENDENHALL, 147  
 MERIWETHER, 40  
 METCALF, 82, 89



MEYER, 115, vi  
 MEYERS, 37  
 MIDDLETON, 146  
 MILES, 18  
 MILLS, 51, 149  
 MINTHORN, 135  
 MITCHELL, 18, 145  
 MOMAN, 98  
 MONTGOMERY, 128  
 MOONEY, 52, 121, 124  
 MOORE, 100, 137  
 MOORMOND, 98  
 MORGAN, 21, 25, 103, 104  
 MORRIS, 18, 136, 158  
 MOSS, 34  
 MOTLEY, 159  
 MOUZON, 39  
 MUCKLERoy, 26  
 MUGG, 131  
 MULLIS, 32  
 MURCH, 144  
 MYHAND, 73, 125

-N-

NEILD, 31  
 NEISLER, 145  
 NELSON, 26, 101(2)  
 NEVES, 93, 94  
 NEVIL/NEVELS, 113  
 NEWBY, 150  
 NEWBY?  
   Rachel, 25  
 NEWFIELD  
   Cynthia, 125  
 NEWGATE, 153  
 NEWSOM, 105  
 NICHOLS, 118, 153  
 NICHOLSON, 103  
 NOLAN, 105  
 NORRIS, 39, 136  
 NOURSE, 59, 61  
 NUNN, 103, 104

-O-

OBSORN, 21  
 O'CONNER, 129  
 O'CONNOR, 131  
 ODOM, 93  
 OLSON, 32  
 O'NEAL, 66  
 ORDWAY, 85  
 ORR, 97, 145

OSGOOD, 20, 79  
 OVERSTREET  
   Robert B., 38  
 OXFORD, 73, 125

-P-

PAGE, 53  
 PAGE (?), 113  
 PAIGE, 49  
 PALMER, 59, 130  
 PALMORE, 67  
 PARHAM, 26  
 PARR, 41, 42  
 PARSONS, 49, 79  
   Hannah, 162(2)  
   Job, 162  
   Joseph Jabez, 162  
   William, 162  
   William E., 162  
 PASCHALL, 158  
 PAWLEY, 40  
 PAXON, 32  
 PAYNE  
   Shirley, 38  
 PEARSON, 37, 131  
   (?)ettelyn M., 47  
   (Boy), 84(2)  
   (boy), 85  
   (Boy), 85, 87(2), 89  
   (Boy) (Stillborn), 86  
   (Boy) (Twin), 86  
   (Child), 84  
   (child), 84, 85  
   (Child), 86(2), 87,  
     88, 89  
   (girl), 84(2), 85  
   (Girl), 87(2), 88, 89  
   (Girl) (Stillborn), 86  
   (Girl) (Twin), 86  
   A. R., 106  
   Aaron, 146  
   Abel, 131(2), 162  
   Abert, 43, 83  
   Abiah, 162  
   Abigail, 43, 60, 162  
   Abigal, 162  
   Abram, 106  
   Addi, 19  
   Adeline, 131  
   Adeline J., 43  
   Adeline Stinson, 43  
   Albert, 43  
   Albert Francis, 128



Alex, 106  
 Alexander A, 100  
 Alfred, 152  
 Alice, 44, 162  
 Aliff, 162  
 Alma, 108, 146  
 Alma Elizabeth, 145  
 Alonzo, 108, 138, 159  
 Alonzo II, 159  
 Alvin Sylvester, 34  
 Amanda, 162  
 Amanda Melvina, 43  
 Amasa, 61  
 Americus J., 93  
 Amos, 16, 46, 50, 54,  
     57, 60, 85, 162  
 Andrew, 152  
 Andrew Jackson, 71  
 Andrew Jewett, 43  
 Ann, 131, 142, 144,  
     158, 162  
 Ann Lisa, 31, 33, 38,  
     109, vii  
 Anna, 43, 162  
 Annie Belle, 71  
 Anthony, 162  
 Arial, 44  
 Arianna, 162  
 Arminda, 16  
 Arthur, 44, 45  
 Arthur McCellan, 97  
 Arthur McClellan, 108,  
     145  
 Arthur Ray, 145  
 Asa, 137  
 Asnath, 149  
 August, 47  
 Augustus William, 44  
 B. F., 106  
 Barbara, 38  
 Barbara C., 131  
 Barnaby, 96  
 Barny Lee, 34  
 Bartley, 96  
 Belva Lou, 110  
 Benhard, 152  
 Benj., 106  
 Benj. F., 106  
 Benj. T., 106  
 Benjamin, 31, 96, 106,  
     120, 130, 158, 162  
 Benjamin (H?), 44  
 Benjamin E., 72  
 Benjamin S., 122, 124  
 Bessie E., 44  
 Betsey, 44, 162  
 Betsey Ann, 44  
 Betsey Little, 61  
 Bews Edna, 44  
 Bigalow M., 131  
 Bird, 106  
 Bird M., 106  
 Blanch, 84  
 Blanche, 44  
 Blanche Irene, 128  
 Bonnie Jean, 35  
 boy, 128  
 Branson Albert, 128  
 Branson Bell, 126, 127  
 Branson Bell, Jr.,  
     127, 128  
 Brooks P., 44  
 C., 106(2)  
 C. M., 106  
 Caladnia, 106  
 Caleb, 44, 79  
 Cannon, 108, 146  
 Capt. John, 51, 58  
 Captain John, 39, 41  
 Caramyan Nunn, 104  
 Carl C., 48  
 Carol, 18, 43, 75, i,  
     iii, iv  
 Carol E., 38  
 Caroline, 16, 105,  
     131, 152, 162  
 Caroln, 106  
 Carrie Della, 95  
 Carry, 106  
 Casendanea, 162  
 Catherine, 67, 162  
 Catherine J., 72  
 Celia, 106  
 Charity, 137, 139, 140  
 Charles, 45, 72, 91,  
     96, 106(2), 162(2)  
 Charles (?), 91  
 Charles A., 47, 72, 76  
 Charles Cannon, 145  
 Charles Dillard, 93  
 Charles Edward, 95  
 Charles H., 48  
 Charles Lorenzo, 162  
 Charles T., 146  
 Charles W., 22, 38  
 Charles Warren, 108,  
     145, 146  
 Charles Warren, Jr.,



## PEARSON (continued)

146  
 Charley, 23  
 Charlotte, 162  
 Charlotte A., 162  
 Chas. A., 81  
 Chas. Jr., 106  
 Chas. Sr., 106  
 Chris., 106(2)  
 Christine, 152  
 Christopher, 25, 103,  
 104, 123  
 Christopher Columbus,  
 103  
 Cindy, 146  
 Clara, 162  
 Clarah H., 100  
 Clarinda, 110  
 Clarisa, 162  
 Col. Ralph, 30  
 Comfort, 141, 144  
 Cordie Lester, 128  
 Cornilia, 162  
 Courtney, 146  
 D. H., 85  
 Daniel, 44, 49, 76,  
 79(2), 84(2), 106(2),  
 117, 118, 127  
 Daniel H., 45  
 Daniel W., 68  
 Danl W., 106  
 David, 45, 78(2), 105,  
 106(2), 121, 158, 162  
 David Arthur, 95  
 David Asbury, 93  
 David F., 45  
 David II, 63  
 Deacon John, 53, 54,  
 115  
 Donnie, 146  
 Dorcas, 129  
 Dorcus, 130  
 Dorothy, 45, 146  
 Dorothy Irene, 145  
 Dr. George Butler, 160  
 Duncan, 101(2)  
 E., 106  
 E. C., 106  
 E. F., 106  
 E. W., 77  
 Earl, 45  
 Ebenezar, 43, 45  
 Ebenezer, 43, 47  
 Ebrn., 84

Eddie Willard, 144  
 Edith, 108, 145  
 Edith Anne, 128  
 Edmund, 18, 45(2), 48,  
 50, 75, 80, 81, 85  
 Edw. F., 106  
 Edward, 16, 20, 27,  
 28, 29(2), 31(2), 32,  
 33, 67, 112, 131, 160  
 Edward N., 80, 82,  
 87(2)  
 Edward Nathaniel, Jr.,  
 46  
 Edward Nathaniel, Sr.,  
 46  
 Edward W., 76, 89  
 Edwin, 21  
 Edwin H., 46  
 Edwin R., 46  
 Eleanor, 46  
 Eli, 121, 124, 125  
 Eliphalet, 46  
 Elisha, 106  
 Eliz., 106  
 Eliza, 46, 106(3), 145  
 Elizabeth, 105  
 Elizabeth, 16, 26, 46,  
 55, 58, 60, 67, 68,  
 72, 96, 103, 108,  
 110, 116, 127, 129,  
 132, 134, 135, 158,  
 162  
 Elizabeth (Rebecca  
 ?), 156  
 Elizabeth Duncan  
 "Betty", 159  
 Elizabeth M., 66  
 Elizabeth Maria, 51,  
 52  
 Ella, 46  
 Ella Jane, 100  
 Ella Lee, 23  
 Ellen T., 76  
 Elliott, 142, 162  
 Elmira, 46  
 Elnathan Pratt, 104  
 Elton E., 38  
 Elvah Pauline, 24  
 Emily, 47, 91  
 Emily Lucynthia, 93  
 Emma A., 127  
 Enoch, 26, 27, 67, 68,  
 69, 106, 112, 113,  
 114, 120, 122, 123,



131  
 Enoch (Rev. Sol.), 113  
 Enoch Franklin, 67,  
 68, 69, 70  
 Enoch II, 114, 116,  
 117, 118  
 Enoch Jr., 122  
 Enoch W., 77  
 Ephraim, 162  
 Ephrm, 106  
 Erasmus, 108  
 Erik, 144, 152  
 Ernestine, 108  
 Ervin, 110  
 Ester Olga Maria, 47  
 Esther, 47, 121, 137  
 Eugene, 32, 87  
 Eugene F., 87  
 Eula, 108, 146  
 Eula Nancy, 145  
 Eva M., 47  
 Eva May, 47  
 Evan, 16  
 Evelyn F., 48  
 Everett Raymond, 48  
 Ezra, 19  
 F. F., 106  
 Fain Wright, 74  
 Fane, 146  
 Fane Wright, 97, 108,  
 145  
 Fannie, 48, 100  
 Fay W., 48  
 Felix, 106  
 Fereby, 138  
 Flavius J., 99, 102  
 Florence E., 48  
 Frances, 106  
 Frances Ann, 160  
 Frances C. "Franky",  
 148  
 Frances Elizabeth, 104  
 Francis, 96, 106  
 Francis Winder, 92,  
 94, 95, 96  
 Frank, 75, 87, 88  
 Frank (?), 48  
 Frank E., 38  
 Frank H., 49  
 Frank P., 89  
 Frank Wesley, 49  
 Fred, 81  
 Fred W., 48  
 Freeman, 49  
 G. W., 82, 106  
 Gale, 145  
 Gary D., 38  
 Gen. John, 39, 66  
 Gen. John H., Jr., 65  
 Gene, 120, 121, 123  
 Geo. B., 160  
 George, 96, 106(2),  
 127, 157, 162  
 George Arthur, 128  
 George B., 161  
 George Butler, 156,  
 160  
 George C., 66  
 George L., 49  
 George M., 31, 33  
 George W., 44, 47, 72,  
 86, 106, 127, 144  
 George Washington, 110  
 Gerald Walstein, 101  
 Geraldine, 146  
 Grace, 65, 155  
 Grace H., 66  
 Grace R., 162  
 Green J., 106  
 H., 106  
 H. H., 106  
 H. K., 106  
 H. L., 103  
 H. M., 106  
 H. O., 106  
 H. T., 106  
 Hannah, 49(2), 50, 54,  
 59, 60, 92, 118, 131,  
 152, 158, 162  
 Hansel, 106  
 Harlan C., 50, 82, 89  
 Harriet, 61, 68, 117  
 Harriott Ann, 162  
 Harry, 88  
 Harry Albert, 50  
 Harry Francis, 50  
 Harvey, 106  
 Hazel Caroline, 36  
 Hazel Edna, 34  
 Helen, 50  
 Helen G., 38  
 Hennetta, 50  
 Henry, 16, 78, 91, 92,  
 106(3), 115, 162  
 Henry B., 162  
 Henry C., 162  
 Henry Caldwell, 93  
 Henry F., 46, 49, 75,



## PEARSON (continued)

76, 82, 84, 86  
 Henry Steddom, 120  
 Henry W., 106  
 Henry, Jr., 91  
 Hepsibah, 129  
 Hiram, 121  
 Hiram B., 48  
 Hiram II, 162  
 Homer Seymore, 110  
 Horace, 127  
 Horace Charles, 75  
 Horace Clevelan, 34  
 Horace Kimball, 75  
 Hugh Cannon, 145  
 I. H., 162  
 I. W., Jr., 36  
 Ichabod, 96  
 Ida Gertrude, 75  
 Increase, 162(2)  
 Irene C., 42  
 Iris, 100  
 Isaac, 75, 80, 96,  
 106, 121, 150, 162  
 Isaac Franklin, 162  
 Isaac Junior, 162  
 Isaac Kirkland, 156,  
 160  
 Isaiah, 162  
 Iva Rosalie, 128  
 J. A. W., 106  
 J. B., 42  
 J. C., 106  
 J. E., 106  
 J. F., 106  
 J. J., 106  
 J. M., 106  
 J. S., 106  
 J. W., 106  
 Jack, 102, 108, 146  
 Jack Kyle, 145  
 Jackson, 106  
 Jacob, 96, 162  
 Jacob Elwood, 24  
 James, 68, 75, 76, 84,  
 91, 92, 93(2), 94,  
 96, 106(3), 116, 132,  
 154, 157, 158, 162  
 James Albert, 94  
 James B., 84  
 James Cook, 162  
 James G., 110  
 James Gordon, 110  
 James Gordon "Jim",

148  
 James H., 106  
 James L., 106  
 James M., 67(2), 68,  
 69, 70, 106(3)  
 James Madison, 115,  
 117, 118  
 James Otis, 110  
 James P., 106  
 James R., 22  
 James W., 22, 106  
 Jane, 106, 110, 129,  
 162  
 Jane E., 67  
 Jane II, 162  
 Jane Ina, 75  
 Janes, 162  
 Jean, 108  
 Jean Elizabeth, 36  
 Jeffsn L., 106  
 Jel, 106  
 Jemima Lacy, 104  
 Jeremh, 106(3)  
 Jeremiah, 55, 129, 130  
 Jeremiah C., 99(2),  
 100  
 Jeremiah D., 127  
 Jeremiah IV, 114  
 Jeremiah, Jr., 130  
 Jerry, 146  
 Jesse, 22, 149, 162  
 Jesse A., 96  
 Jesse C., 106  
 Jesse H., 106  
 Jesse Lambert, 94  
 Jesse M., 106  
 Jesse C., 106  
 Jessie, 76  
 Jessie C., 108  
 Jessie Elizabeth, 76  
 Jessie L., 110  
 Jessie Loretta, 38,  
 148  
 Jessie Marion, 118  
 Jeter Lovis, 110  
 Jethro, 45  
 Jettie V., 110  
 Jettie Victoria, 110  
 Jms. Jr., 106  
 Jms. Sr., 106  
 Jno., 131(2)  
 Job, 96  
 Joel, 106(2)  
 Joel A., 106(2)



Joel Asa, 157  
 Joel E., 106(2)  
 Joel Erskine, 156  
 Joel Phillip  
     "Crickel", 157  
 John, 16, 24, 25, 27,  
     29, 31, 33, 39, 40,  
     43, 44(2), 46, 49(2),  
     65, 66, 68(2), 72,  
     75, 76, 77(4), 78,  
     79(2), 82(2), 91, 96,  
     99, 103, 104, 106(3),  
     107, 108, 110, 113,  
     114, 115, 116, 121,  
     127, 129(2), 130,  
     131(2), 132(2), 149,  
     152, 153, 154, 155,  
     156, 158, 162  
 John (?)C., 76  
 John (N?), 47  
 John B., 48, 72, 76  
 John C., 50, 76, 107  
 John E., 41, 106  
 John Ewell, 118  
 John G., 107  
 John H., 38, 41, 44,  
     107  
 John H. or E., 155  
 John Haskell, 96  
 John III or IV, 66  
 John Joseph, 102  
 John Jr., 114  
 John M., 22, 106(2),  
     107  
 John Marion, 68, 69,  
     70, 117  
 John Nourse, 61  
 John Philo, 110  
 John Philo "Filo", 148  
 John R., 106, 107  
 John Rudolph, 76  
 John Sappington, 159  
 John W., 38, 67, 69,  
     70, 91, 92, 106, 107  
 John Walter, 76  
 John Wesley, 72  
 John Weston, 156, 160  
 John Woodrow, 38, 91,  
     92, 93, 94, 95, 96  
 John Young, 16  
 John, Jr., 76, 129  
 John, Sr., 65  
 Johnis/Johannis, 25  
 Johnthn, 107  
 Jonathan, 45, 54, 59,  
     60, 61, 77, 83, 130,  
     150(2), 162  
 Jonthn, 106(2)  
 Joseph, 18, 21, 44,  
     50, 75, 76, 77, 80,  
     81, 82, 83(2), 85,  
     96, 129, 130(2), 149,  
     162  
 Joseph (?), 18  
 Joseph A, 18  
 Joseph A., 72  
 Joseph Addison, 77  
 Joseph Blaine, 142  
 Joseph J., 124  
 Joseph N, 18  
 Joseph N., 85  
 Joseph S., 77  
 Joseph W, 18  
 Joseph William, 160  
 Joseph, Jr., 77  
 Josiah, 162  
 Judith W., 66  
 Judith Weston, 65, 155  
 Julia Augusta, 77  
 Julia Stevens, 100  
 Junior Arthur, 109  
 Katherine Marie, 35  
 Keziah, 149  
 L. J., 106  
 L. L., 106  
 Lanora Hasket, 104  
 Laura, 77  
 Laura Edith, 145  
 Laurieta Maxine, 128  
 Lavinia, 108  
 Lavona Ophela, 94  
 Lawrence, 28, 29, 30,  
     31, 32, 33, 112  
 Lawson, 107  
 Le?gh Richmond, 77  
 Lena F., 77  
 Lenard W., 77  
 Leo L., Jr., 38  
 Leonard Lee, 34, 35  
 Leonard S., 77  
 Lester, 42  
 Lester A., 42  
 Levi, 77  
 Levi W., 78  
 Lewis, 96, 150, 162  
 Lidie Jane, 95  
 Lieutensey, 157  
 Lilda, 152



## PEARSON (continued)

Lillah Marona, 95  
 Lillian, 78  
 Lillie Belle, 34  
 Lois, 78, 162  
 Lois Doyle, 34  
 Lola Wave, 145  
 Louisa, 78  
 Louise Doris, 72  
 Lovice, 107  
 Lucia Ann, 78  
 Lucian Taylor, 78  
 Lucienda Haskit  
 (Haskett), 104  
 Lucinda, 103, 162  
 Lucy, 78, 162  
 Lucy A., 78  
 Lucy Ann, 78  
 Lula, 102, 145  
 Lula M., 127  
 Lydda American, 104  
 Lydia, 79, 127, 149,  
 162  
 M. A., 107  
 M. J., 42  
 M. W., 106  
 Macaja White, 118  
 Mahlon, 114, 162  
 Maj. John, 51, 52  
 Malinda, 162  
 Marae, 162  
 Margaret, 107, 114,  
 141, 144(2), 162  
 Margaret Elliotte, 93  
 Margrtt, 106  
 Mariah, 107  
 Mariah Elizabeth, 157  
 Mariam (?), 98  
 Mark, 61, 149, 150(2),  
 162  
 Marshall, 89  
 Marshall A., 48  
 Marshall A., 79  
 Martha, 29, 32(2), 53,  
 65, 79, 92, 106, 122,  
 127, 155(2), 162  
 Martha A., 124  
 Martha Ann, 66, 154  
 Martha Christian, 156  
 Martha J., 22  
 Martha Lavenia, 161  
 Mary, 16, 29, 31, 33,  
 39, 54, 67, 68, 72,  
 79, 92, 99, 103, 107,

116, 123, 127, 129,  
 130, 150, 155, 158,  
 162  
 Mary "Molly", 63  
 Mary A., 72, 107  
 Mary Ann, 39, 79, 118,  
 154, 156, 162  
 Mary Antoinette, 80  
 Mary Bond, 65  
 Mary C., 66  
 Mary Diana Caroline,  
 113, 118, 119  
 Mary Eliza, 157  
 Mary Elizabeth, 72  
 Mary F., 22  
 Mary J., 38, 124  
 Mary RAIFORD, 41  
 Mary Smith, 80  
 Mary W., 106  
 Mary WHITE, 115, 117  
 Mary Willie, 100  
 Matthew, 107, 162  
 Matthias, 162  
 Mattie, 100  
 Mattie Elizabeth, 80  
 Meariam, 98  
 Merrill, 80, 162  
 Meshecke, 162  
 Micajah, 106  
 Mildred, 80  
 Minerva, 145  
 Mitchel J., 42  
 Mitchll, 106  
 Moses, 18, 43, 54, 60,  
 75, 78, 80, 83(2),  
 85, 141, 143, 162  
 Moses H., 106  
 Moses Hill, 66  
 Moses, Jr., 18, 80,  
 162  
 Mrs. Abigail, 46, 75  
 Mrs. Abigal, 82  
 Mrs. Addie M., 46  
 Mrs. Alice, 44, 84, 86  
 Mrs. Alice A., 78  
 Mrs. Amey, 43  
 Mrs. Augusta A., 86  
 Mrs. Betsey, 44, 49,  
 77, 79, 82  
 Mrs. Charlotte, 80  
 Mrs. Charlotte M., 43  
 Mrs. Cora L., 44(2)  
 Mrs. Deborah, 21  
 Mrs. E. M., 161



Mrs. Eleanor, 43(2),  
 83  
 Mrs. Eliza, 76  
 Mrs. Elizabeth, 44(2),  
 46, 49, 76, 77, 79  
 Mrs. Elizabeth M., 160  
 Mrs. Ellen, 19  
 Mrs. Ellen T., 47  
 Mrs. Emma, 78, 81  
 Mrs. Esther, 31,  
 43(2), 45(2), 47  
 Mrs. Ethel, 42  
 Mrs. Etta, 87  
 Mrs. Eunice, 44(2),  
 76, 81  
 Mrs. Fannie E., 43  
 Mrs. Flora B., 50  
 Mrs. Georgia H., 77  
 Mrs. Hanna, 50  
 Mrs. Hannah, 44(2),  
 46, 49, 50, 75,  
 76(2), 77, 79(2), 80,  
 81, 82, 83(2)  
 Mrs. J. A., 32  
 Mrs. Joanna, 43, 45,  
 80, 81(2)  
 Mrs. Judith, 75, 79,  
 82  
 Mrs. Kate J., 84  
 Mrs. Lizzie, 45  
 Mrs. Lucie A., 85  
 Mrs. Lucy P., 87(2)  
 Mrs. Mariam, 43(2),  
 76, 78  
 Mrs. Martha, 39, 79  
 Mrs. Mary, 43(3), 75,  
 79(2), 81(2), 121,  
 162  
 Mrs. Mary "Polly", 115  
 Mrs. Mary E., 85  
 Mrs. Mary K., 77, 83  
 Mrs. Mary Marcina, 69,  
 70  
 Mrs. Maudlin, 153  
 Mrs. Minnie (?), 145  
 Mrs. Nancy, 131  
 Mrs. Phoebe, 50  
 Mrs. Polly, 46, 50,  
 78, 79, 81  
 Mrs. Sarah, 72, 75,  
 83, 114, 150  
 Mrs. Sarah Ann, 77  
 Mrs. Susan, 46, 85  
 Mrs. Susan E., 50

Mrs. Susan H., 85  
 Mrs. Thomas Rufus, 74  
 Myrtle, 42  
 N., 107  
 N. G. B., 107  
 Nancy, 68, 72(2), 80,  
 105, 106, 107, 116,  
 155, 162  
 Nancy Ann, 65  
 Nancy Maryan, 104  
 Nancy, Sr., 106  
 Naomi, 42  
 Nathan, 24, 60, 81,  
 104, 106(2)  
 Nathan, Jr., 76, 81  
 Nathaniel, 18, 44, 45,  
 81, 162  
 Nathaniel G., 18  
 Nathaniel, Jr., 81  
 Nathanl, 96  
 Nehemiah, 162  
 Neil, 81  
 Newton, 107  
 Nina E., 131  
 Noah, 18, 45, 80,  
 81(2), 162  
 Nonie, 102  
 Olive, 81  
 Olivia, 81  
 Orra, 162  
 Otis Jewell, 34  
 Otto, 19  
 Otto William, 81  
 P. C., 107  
 P. E., 162  
 Par(r)is, 162  
 Paris, 136  
 Paris Allen, 157  
 Paris F., 157  
 Parker, 19, 46, 50,  
 78(2), 79, 81, 162  
 Parker ?Aynes, 81  
 Patience, 55, 136  
 Patrick, 107  
 Patty, 162  
 Paul, 19, 75, 83  
 Peace, 137  
 Penlpe, 106  
 Peter, 103, 104, 106,  
 132, 133, 150, 162  
 Peter I, 25  
 Peter II, 25  
 Peter III, 25  
 Peyton, 72



## PEARSON (continued)

Phebe, 130, 135  
 Philanda, 81  
 Philip, 162  
 Philip Raiford, 65  
 Philip Raiford III, 155  
 Phillip, 72, 161  
 Phillip Edward, 156  
 Phillip Peter, 154, 156  
 Phinas Bailey, 81  
 Polly, 81  
 Porter P., 111  
 Pres. W., 106  
 Preston, 137  
 Priscilla, 108, 117  
 Prudence, 162(2)  
 R., 107  
 R. N., 107  
 R. P., 106(2)  
 Rachel, 91, 107, 121, 122, 137, 149, 150, 154, 162  
 Ragl. P., 106  
 Raglin, 16  
 Ragsdal E., 107  
 Ralph, 19  
 Ray, 108, 146  
 Rebecca, 55, 99, 105, 129  
 Rebecca Nona, 100  
 Rebeccah, 82, 149, 150, 162  
 Rebeckah Lucinda, 96  
 Rebeka, 82  
 Reuben, 106(2)  
 Rev. Abraham, 115  
 Rev. Eugene, 109  
 Rev. John, 51, 52  
 Rev. Ora, 77, 83  
 Rhoda Ann, 67  
 Rich A., 106(2)  
 Richard, 107, 144, 145, 162  
 Richard F, iv  
 Richard F., 38, 73, 109, ii, v, vii  
 Richard Metcalf, 82  
 Richard Strother, 100, 101, 102  
 Richard, Jr., 144  
 Richmond, 96, 107, 162  
 Richmond, Sr., 96

Robert, 31, 106(2), 107, 110  
 Robert C., 42  
 Robert D., 148  
 Robert D. or T., 110  
 Robert H., 82  
 Robert Lee, 110, 148  
 Robert Raiford, 156  
 Robert W., 38  
 Roberta, 146  
 Rosa Emmaline, 71  
 Ruby, 82  
 Rufus, 19  
 Ruth, 82, 162  
 Ruth Imogene, 145  
 Ruth Jewett, 61  
 S., 107  
 S. A., 106  
 S. A. S., 106  
 S. C., 107  
 S. J., 106  
 S. P., 106  
 S. W., 85  
 Salathiel, 132  
 Sally, 107, 162  
 Sally Ann, 82  
 Saml, 96  
 Saml. Jr., 107  
 Sampson, 121, 122  
 Samuel, 19, 43, 44, 56, 58, 62, 76, 77, 79(2), 81, 82, 83, 107(2), 109, 120, 121, 122, 123, 124, 129, 131, 132(2), 133, 134, 136(2), 137, 138, 139, 142, 143, 144, 162  
 Samuel (twin), 127  
 Samuel A., 19, 47, 78  
 Samuel B., 107  
 Samuel Edmon, 110  
 Samuel Eleazer, 83  
 Samuel Frank, 127  
 Samuel J., 106  
 Samuel M., 49, 77  
 Samuel S., 106, 157  
 Samuel Sr., 120  
 Samuel Stephen, 101  
 Samuel Winlock, 104  
 Samuel Young, 121, 123  
 Samuel, Jr., 46, 58  
 Sarah, 30, 31, 33, 54, 64, 68, 83, 106, 107,



108, 111, 116, 129,  
 130, 131, 133, 153,  
 155, 158, 162  
 Sarah Ann, 110, 148  
 Sarah Caroline, 157  
 Sarah E., 83, 107  
 Sarah E. Lisabeth, 162  
 Sarah J., 83  
 Sarah P., 65  
 Sarah W., 107  
 Sewall, 60  
 Shadrac, 104  
 Shadrach, 162  
 Shadrack, 103, 104,  
 162  
 Shadrack Benoney, 104  
 Sharewd, 107  
 Sharlotte, 162  
 Silas, 19, 162  
 Silas Jr., 162  
 Simeon, 123  
 Simon, 131, 136(2),  
 141, 142, 143, 144  
 Simon T., 20  
 Simpson L., 93  
 Solonom, 107  
 Somerby, 75  
 Somersby, 79, 82, 162  
 Sophia, 61  
 Spencer, 38  
 Stella Nora, 16  
 Stephen, 53, 54(2),  
 55, 57, 61(2), 96,  
 99, 100, 101, 102,  
 107, 115, 129, 130,  
 133(2), 162  
 Stephen A., 107  
 Stephen A.S., 67  
 Stephen B., 20  
 Stephen Edward, 99,  
 100, 101, 102  
 Stephen Edwin, 100,  
 101  
 Stephen III, 54  
 Stephen, Sr., 54  
 Stephenson, 103  
 Stephenson Columbus,  
 104  
 Sterling, 162  
 Summerby (Sombersby),  
 20  
 Sumner, 162  
 Susan, 83, 107, 123  
 Susan Amelia Smith, 83

Susan Ann, 100  
 Susan H., 107  
 Susanah Ansomme, 127  
 Susanna, 162  
 Susannah, 83, 141,  
 144, 149, 158, 162  
 Sylvanus E., 125  
 Sylvia, 107  
 Synthia, 67  
 T. B., 20  
 T. J., 42  
 T. W., 107  
 Tabitha, 72, 103  
 Theodore, 20, 162  
 Thms. J., 107  
 Thms. SWD, 107  
 Thoams, 107  
 Thomas, 16, 20(2), 30,  
 31, 33, 50, 72, 79,  
 91, 106, 107(2), 108,  
 115, 117, 131,  
 158(2), 162  
 Thomas (twin), 127  
 Thomas B., 72  
 Thomas C., 20, 107  
 Thomas H., 20  
 Thomas J., 22, 105  
 Thomas Jack, 146  
 Thomas Rufus, 97, 108,  
 138, 145, 146  
 Thomas Scott, 83  
 Thomas Wayland, 145  
 Thomas William, 34  
 Thos, 96  
 Thursey, 122  
 Tim, 72  
 Timothy, 20, 72, 162  
 Timothy A., 20  
 Tommy, 108  
 Turner Manning, 100,  
 101  
 Uney, 107  
 Uriah, 21  
 Uriah B., 21  
 Vincent, 106  
 Vincnt T., 107  
 Volley Thamus, 35  
 W., 107  
 W. H., 106  
 W. J. P., 50  
 W. L., 107  
 W. S., 107  
 Walker A., 42  
 Walt, 42



## PEARSON (continued)

Warren, 146  
 Warren J., 125  
 Washington, 127  
 Wilburn W. C., 34  
 William, 16, 21(2),  
     65, 91, 96, 104,  
     106(2), 107(2), 123,  
     127, 131, 144, 150,  
     154, 155, 157, 162  
 William A., 108  
 William Carl, 83  
 William Chester, 35  
 William E., 162  
 William Edmund, 66  
 William Edward, 128  
 William F., 46, 72, 76  
 William Francis, 156  
 William Franklin, 161  
 William G., 21  
 William Glasgow, 93  
 William H., 80, 83,  
     84, 88, 123, 124  
 William Head, 68, 113,  
     116, 118, 119  
 William Henry, 75  
 William J., 84  
 William J. P., 21  
 William L., 131  
 William Layfette, 95  
 William T. B., 22  
 William Washington,  
     118  
 William Webster, 72  
 Willodean, 42  
 Winifred Hancock, 84  
 Wm, 96  
 Wm., 86, 131  
 Wm. A., 83  
 Wm. E., 107  
 Wm. F., 86  
 Wm. H., 44, 46, 84,  
     86, 87, 106  
 Wm. J., 107  
 Wm. L., 114  
 Wm. S., 49  
 Wm. T., 106  
 Wright, 120  
 Zion, 162  
 PEARSON, PLACES & THINGS,  
     73, 108  
 PEARSONS  
     (?) Soven A., 86  
     (boy), 84

(Boy), 86(3), 88  
 (child), 85  
 (Child), 87, 88, 89  
 (girl), 84, 85  
 (Girl), 87  
 A. E., 79  
 Alford, 43  
 Alphonse, 43  
 Ambron, 85  
 Amey, 43  
 Arthur, 85, 88, 89  
 Arthur E., 80  
 Augustus R., 48  
 Blanche, 44  
 Chas., 75  
 Dorothy Viola, 45  
 Dudley B., 78  
 E. B., 85  
 E. W., 47  
 Ebenezer, 45(2), 80  
 Ebenzer, 75  
 Edmund, 47, 75, 86,  
     162  
 Edna Bell, 45  
 Edward W., 44  
 Edwin S., 46  
 Elbert D., 82  
 Elsie Ray, 47  
 Emma (P?), 47  
 Etta Belle, 47  
 Everline L., 48  
 Ezra, 84  
 Florett Eliza, 48  
 Francis Brooks, 48  
 Fred S., 50  
 Fred W., 86  
 George, 162  
 George I., 49  
 George W., 47  
 Hannah, 162(2)  
 Harriet, 50  
 Harry, 88  
 Harry S., 78  
 Herbert, 75  
 Hiarm, 49  
 Hiram W., 87  
 Horrace B., 46  
 Huldah, 162  
 James, 75  
 James F., 75  
 James Henry, 75  
 Jesse, 76  
 Job, 162  
 John, 88, 162



John B., 48, 82  
 John Kimball, 76  
 Joseph, 162  
 Joseph (N)?, 77  
 Joseph Jabez, 162  
 Loammi, 78  
 Lottie E., 78  
 Lottie Lyle, 78  
 Lucy ?ou, 78  
 March, 162  
 Marshall, 45  
 Martha, 162  
 Mary Thompson, 80  
 Mildred, 80  
 Mrs. (?) Sarma J., 46  
 Mrs. Amey, 43, 75, 78,  
     81  
 Mrs. Anna, 80, 86  
 Mrs. Bathshaba, 78  
 Mrs. Charlette M., 43  
 Mrs. Ella F., 78  
 Mrs. Ellen, 86  
 Mrs. Joanna, 43, 45,  
     75  
 Mrs. Lizzie, 45, 80,  
     85, 88, 89  
 Mrs. Lydia, 84  
 Mrs. Mary, 85  
 Mrs. Mary J., 85  
 Mrs. Sarah A., 50  
 Mrs. Sarah H., 86  
 Mrs. Susan H., 47, 75,  
     86  
 Nancy, 80  
 Nathan, 81  
 Oliver, 80  
 Paul, 19  
 Rachel Amelia, 82  
 Robert Douglas, 82  
 Svante, 50, 87  
 Taylor, 80  
 Thomas, 43, 75, 78,  
     81, 162  
 William, 78, 162  
 William F., 85(2)  
 William H., 84  
 Willie H., 84  
 Wm., 84  
 Wm. S., 88  
 PEASON  
     Howell, 105  
 PECKHAM, 126, 127  
 PEEL, 34  
 PEERSON, 37

Joseph, 96  
 PEERSONNE  
     Edward, 112  
 PEGG, 120  
 PEGRAM, 139(2)  
 PEIRSON, 37  
     Abraham, 162  
     Amos, 162(2)  
     David, 162  
     David Johnson, 162  
     Dorcas, 162  
     Elias, 162  
     Hannah, 162  
     Harriott, 162  
     Hiram, 162  
     John, 33, 162(2)  
     Joseph, 162  
     Lucy Moriah, 162  
     Lyman, 162  
     Samuel, 162  
     Sarah, 162  
     Stephen, 162(2)  
     Usual, 162  
     Uzal, 162  
     William, 162  
 PEMBERTON, 122  
 PENN, 33  
 PERKINS, 103  
     Thora, 74  
 PERLEY, 56, 58  
 PERSON, 37, 155  
     John A., 105  
     Mrs. Maria, 22  
     Oliver, Jr., 19  
     Rev. Sweenson, 22  
     Turner, 105  
     Zachery, 22  
 PERSONS, 37  
     Henry, 105  
     Samuel, 19  
     William, 21  
     William A., Jr., 21  
 PETERS, 66  
 PETTINGIL, 19  
 PETTINGILL, 61  
 PICKARD, 56, 129, 132  
 PIERCE, 22, 135  
 PIERCESON, 37  
 PIERCSON, 37  
 PIERESON, 37  
 PIERSON, 37  
     (Child), 87  
     (Girl), 89  
     Abraham, 162



## PIERSON (continued)

Alice (I or J), 43  
 Amos, 162(2)  
 Casendanea, 162  
 Catherine, 162  
 Charles, 162  
 Christopher, 96  
 Deacon John, 37  
 Dorcas, 162  
 Dorothy Eileen, 151  
 Eddie Willard, 144,  
 151, 152  
 Emmett, 38  
 F. Brooks, 79  
 Frank B., 43  
 Frederic Werner, 49  
 Grace, 49, 73  
 Hannah, 96  
 Harlan W., 83(2), 89  
 Henry, 115  
 Henry "Redo", 115  
 Henry C., 162  
 Isaac, 96  
 Jeremiah, 17, 37, 109,  
 162  
 Jesse, 162  
 John, 96, 162  
 Jonathan, 162  
 Lawrence, 112  
 Lee, 38  
 Lucille, 38  
 Lydia, 162  
 Mahlon, 162  
 Margaret, 162  
 Marion Brooks, 79  
 Meshac, 162  
 Meshecke, 162  
 Michael, 96  
 Mrs. Fanny E., 43  
 Rachel, 162  
 Rev. Abraham, 37, 73  
 Richard E., 38  
 Richmond, 162  
 Robert, 31, 147  
 Rose, 147  
 Sally, 162  
 Sarah, 162  
 Shedrack, 162  
 Silivan, 162  
 Stephen, 162  
 Susan Leslie, 83  
 Susanna, 147  
 Susannah, 96  
 Theodore Carlton, 83

Thomas, 37, 96, 115,  
 117, 147  
 Usual, 162  
 Uzal, 162  
 William, 162  
 Wm. E., 49, 87  
 Zackery, 49  
 PIERSONS  
 (child), 85  
 Arthur, 88  
 Frank H., 49  
 Mrs. Georgina, 49  
 Samuel M., 49  
 PIKE, 48  
 PLUMER, 131  
 PLUMMER, 131  
 PONDER, 73, 125  
 POOLE, 94  
 POOR, 129, 132  
 POORE, 129, 132  
 POPE, 65, 137  
 PORTER, 45, 48, 89, 156,  
 161  
 POTT, 32  
 POTTER, 59  
 POWERS  
 Carol A., 38  
 PRATER, 131  
 PRATHER, 131  
 PRATT, 104  
 PRESTON, 143  
 PRICE, 145  
 PRIVETTE, 145, 146  
 PRUDER, 40  
 PRUITT, 67  
 PUSKAS, 153  
 PYE, 82

-R-

RACKLEY, 34, 35  
 RAEFORD, 51  
 RAIFORD, 39, 40, 41, 51,  
 52, 65, 66, 154, 155,  
 156  
 RANSOM, 134  
 RAY, 19  
 REDDICK, 154  
 REESE, 67, 145  
 Ruth Imogene PEARSON,  
 138  
 RHODES, 95  
 RICHARDSON, 105  
 RICKER, 21



RIVES, 65  
 ROBBINS, 134  
 ROBERTS, 128  
 ROBINETTE, 145  
 ROBINSON, 35  
 ROGERS, 78, 80, 83(2),  
     120, 145  
 ROSS, 16, 72  
 ROWE, 40  
 ROWLIN, 48  
 RUSH, 66  
 RUSHION, 118  
 RUSSELL, 44, 67, 88, 110,  
     122, 123

-S-

SACKMAN, 24  
 SAGERSTADT, 50  
 ST. CLAIR, 110  
 ST. JOHN, 155  
 SALLEY, 39, 40  
 SALLY, 154  
 SANBORN, 18, 89  
 SAND, 149  
 SANDERS, 18, 110, 148  
 SANGERSTETT, 87  
 SANTMYER  
     Maxine, 38  
 SAPPINGTON, 108, 138  
 SARGANT, 87  
 SARGENT, 80, 82, 87  
 SAUNDERS, 56, 160  
 SAWYER, 126, 153  
 SCARBOROUGH, 29, 33, 113  
 SCHLATTER, 72  
 SCHUELER  
     Josephine J., 38  
 SEARLES, 20  
 SELMAN  
     Jennifer A., 105  
 SEPPINGTON, 159  
 SERRILL, 158  
 SHAMBAUGH, 24  
 SHANKS, 67  
 SHARPLESS, 147  
 SHAW, 141, 143  
 SHEPARD, 66  
 SHEPPARD, 67  
 SHERWOOD, 135  
 SIMMONS, 67, 103, 136,  
     137, 138, 139, 142  
 SIMONS, 136  
 SIMONTON, 110

SIMPSON, 92  
 SINKLER, 21(2)  
 SLAWSON, 146  
 SLAY, 119  
 SMITH, 20, 27, 30, 32,  
     33(2), 40, 54, 65,  
     67, 99, 102, 103,  
     104, 112, 113, 114,  
     155  
     Doug, 38  
 SNEDECOR, 66  
 SNOW, 77  
 SPEER, 120  
 SPENCER, 21, 23  
     Mark E., 23  
 SPOFFORD, 129  
 SPURGIN  
     Barbara D., 38  
 STANLEY, 105, 149  
 STEADMAN  
     Helen, 38  
 STEPHENSON, 103, 137,  
     139, 140  
 STEWART, 93, 150  
 STOFFORD, 135  
 STOKES, 52  
 STONE, 34, 91  
 STROTHER, 99, 100, 101,  
     102  
 STUDEMAN, 149  
 SUMTER  
     General, 41  
 SWASEY, 45(2), 48, 50,  
     54, 75, 80  
 SWEAT, 110  
 SYPERT, 159

-T-

TALBOT, 119  
 TAPSCOTT, 73, 125  
 TAYLOR, 21, 83, 98, 104,  
     156  
     Mary Alice, 38  
     Mary Ann, 91  
 TEAGUE, 110, 148  
 TENNEY, 53  
 TERRETT, 141  
 THE GREAT  
     ALEXANDER, 17  
 THOMAS, 24, 99, 147  
 THURSTON, 62, 130, 136,  
     141, 142, 143, 144  
 TILLEY



## TILLEY (continued)

Peggy R., 125  
 TITCOMB, 130  
 TODD, 56, 58, 59, 72(2)  
 TOWNES, 47  
 TOWNLEY  
   Katherine S., 38  
 TOWNS, 44, 47, 76, 82, 89  
 TOWNSEND, 153, 157  
 TRAVERS, 143  
 TRENT, 145  
 TUCKER, 39  
 TULLY  
   Kenneth, 38  
 TURNER, 149  
 TURNEY, 51, 65, 66, 155  
 TYLER, 135

-U-

ULLEY, 139  
 UMW COOKBOOK, 73  
 UNKNOWN, 141  
   Emma, 143  
   Georgianne (adopted?),  
     99  
   Judith, 104  
   Katie, 91  
   Mary, 143  
   Mary "Polly", 99  
   Sara, 101  
   Sarah, 139  
 UTLEY, 137

-V-

VALENTINE, 115, 117  
 VAN HUSS, 128  
 VANDERHOEVEN  
   Mildred, 38  
 VANOVER, 146  
 VORE  
   Orville, 38

-W-

WALDRUM, 73, 125  
 WALKER, 32, 52, 73, 118,  
   125  
   Georgia, 105, 107  
   Rev. Robert E., 51,  
     52, 65, 66  
   Robert E., 38, 39, 41,  
     154, 155, 156, iii

WALLACE, 110  
 WALLINGFORD, 54, 57  
 WALLSH, 32  
 WALQUIST, 151  
 WALSH, 71  
 WARE, 21  
 WARNER, 158  
 WARREN, 127  
 WASLEY, 135  
 WATERHOUSE, 134  
 WATSON, 111, 161  
 WEHLAND  
   Granville, 38  
 WEIMER, 35  
 WELCH, 91, 92, 126, 134  
 WELLBAUM, 72  
 WELLINGTON, 65  
 WELLS, 157  
 WEST, 141, 144  
 WESTON, 39, 41, 51, 65,  
   153, 155, 156  
 WHEELER, 131  
 WHITAKER, 73, 125, 138  
 WHITE, 21, 68, 113, 116,  
   118, 119, 143, 146  
 WHITSETT, 108, 138  
 WHITTIER, 20  
 WILBURN, 72  
 WILDMAN, 32, 73, 125  
 WILEY, 137  
 WILKERSON  
   Jean, 38  
 WILLARD, 22  
 WILLIAMS, 58, 72, 100,  
   104, 126, 134, 150  
 WILLIAMSON, 33  
 WILLIFORD, 104  
 WILLINGHAM, 65, 155  
 WILLSON, 23  
 WILSON, 35, 96, 138, 145,  
   146  
 WINN, 135  
 WINSTEAD, 145  
 WOMACK, 67  
 WOOD  
   Julian, 38  
 WOODWARD, 156  
 WOOTEN, 65  
 WORTHINGTON, 28  
 WRIGHT, 109, 120

-Y-

YANCY



Virginia H., 38  
YEARGAN  
John W., 38  
YOUNG, 16, 48  
YOUNGE, 156  
YOUNT, 122

-Z-

ZIMMERMAN, 157

--

---  
Mary, 16

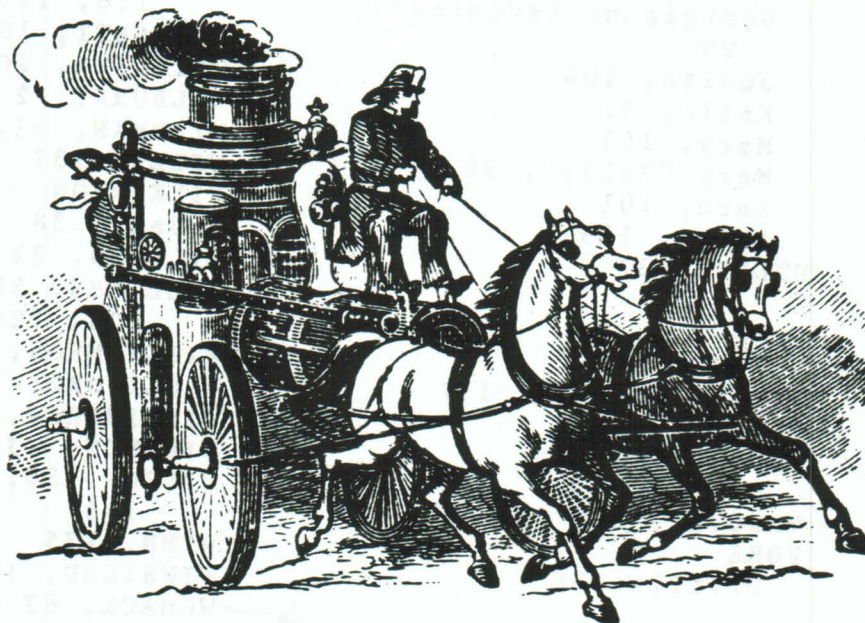



Mrs. Ann Lisa Pearson  
3312 East Costilla Avenue  
Littleton, CO 80122



FIRST CLASS MAIL

94

Elton E. Pearson  
602 E. Second St.  
Toluca, IL 61369